Saxifrage

1959

To The Clerk's Office –

Compliments of
The Class of '59

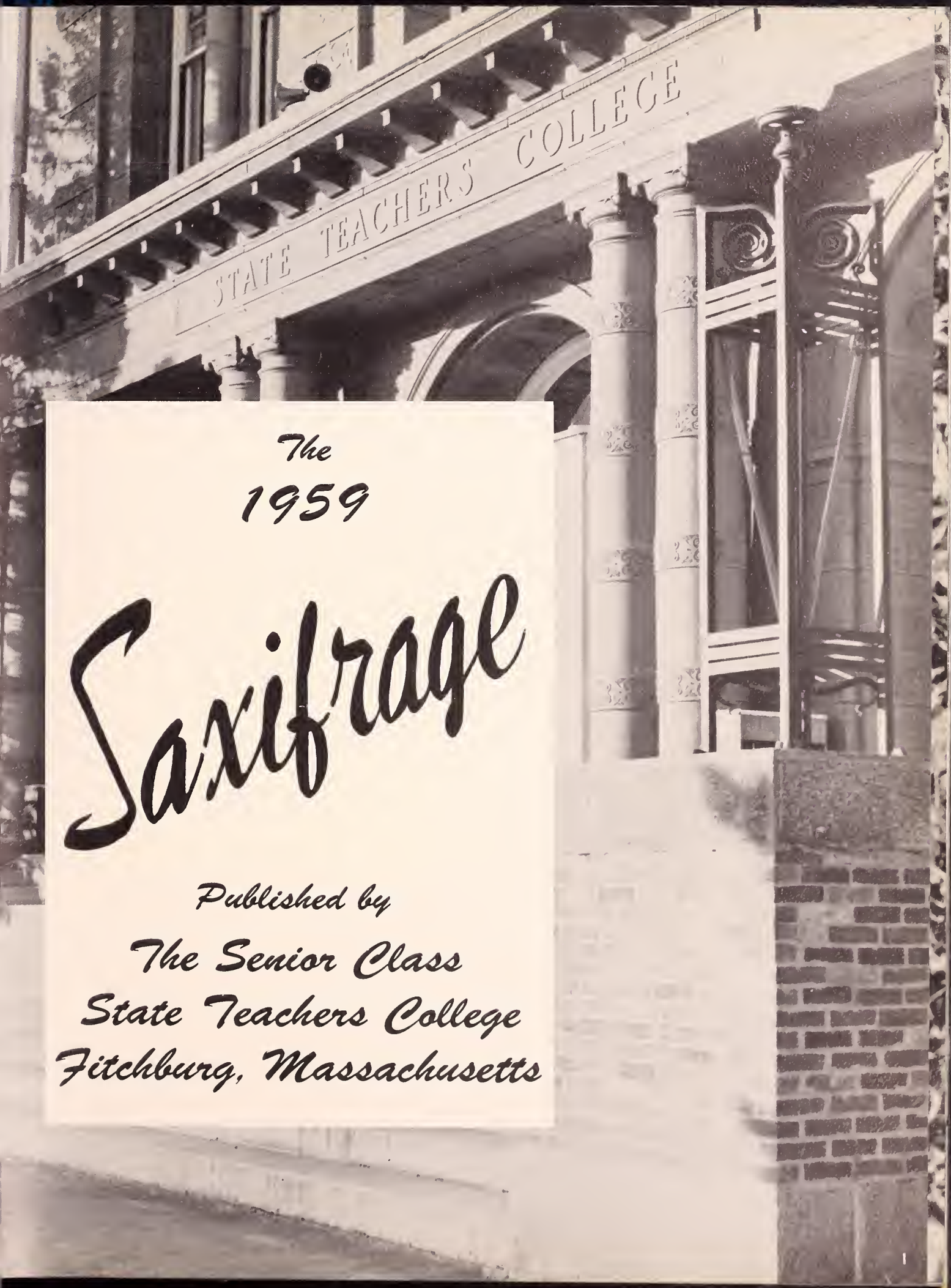

The

1959

Saxifrage

Published by

The Senior Class

State Teachers College

Fitchburg, Massachusetts

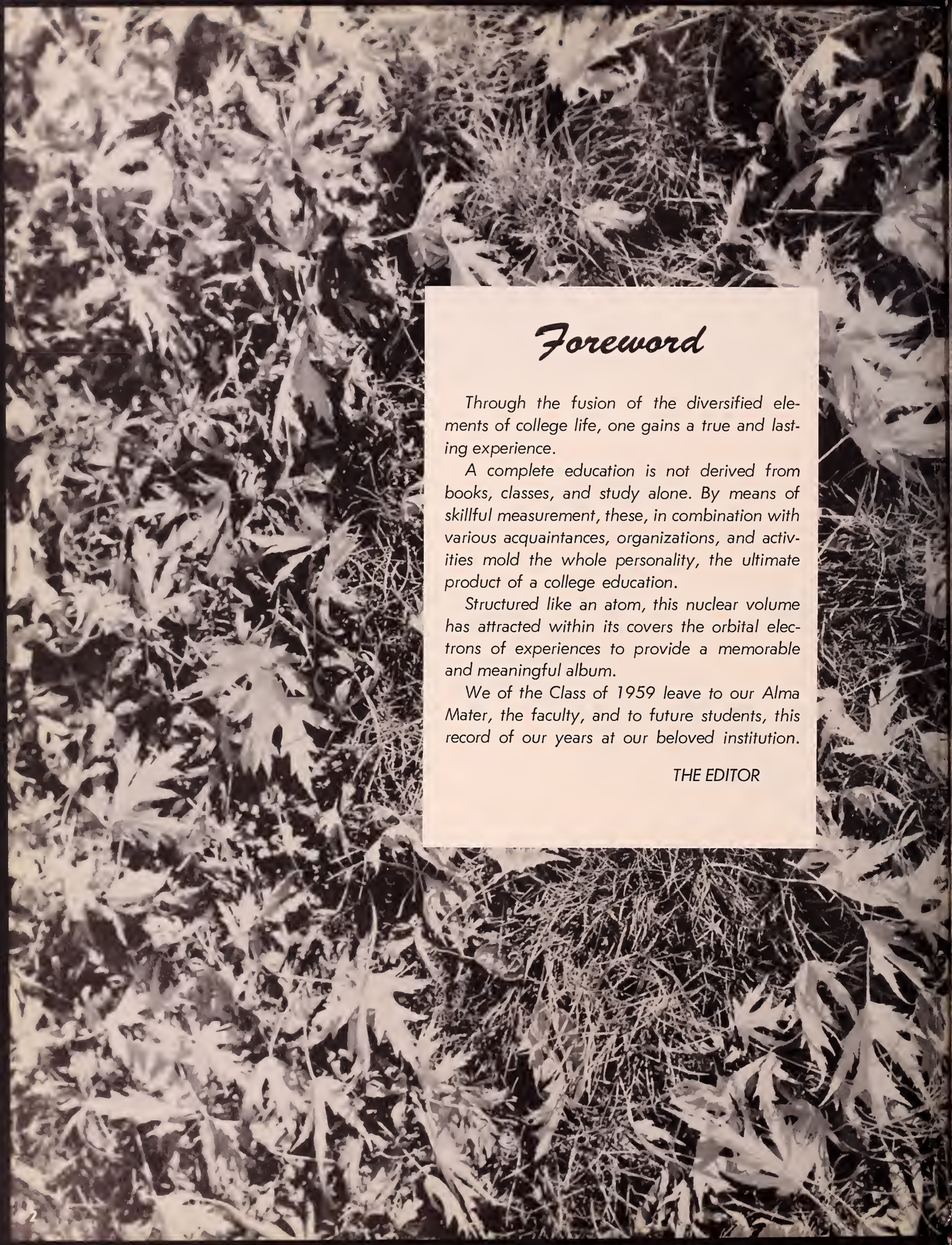

Foreword

Through the fusion of the diversified elements of college life, one gains a true and lasting experience.

A complete education is not derived from books, classes, and study alone. By means of skillful measurement, these, in combination with various acquaintances, organizations, and activities mold the whole personality, the ultimate product of a college education.

Structured like an atom, this nuclear volume has attracted within its covers the orbital electrons of experiences to provide a memorable and meaningful album.

We of the Class of 1959 leave to our Alma Mater, the faculty, and to future students, this record of our years at our beloved institution.

THE EDITOR

Contents

Foreword 2
Dedication 4
Our Alma Mater 5
Faculty 11
In Memoriam 18
Seniors 19
Class Song 98
Class History 99
Underclassmen 100
Class Sponsors 102
Organizations 103
Athletics 121
"Antic Dotes" 129

Dedication

To our class sponsor for four years, Dr. Edwin R. Clark, we dedicate our yearbook, the 1959 Saxifrage.

May it be a lasting memorial to you, your understanding counsel, and loyal service.

The Class of 1959

Our
Alma
Mater

THOMPSON HALL

EDGERLY

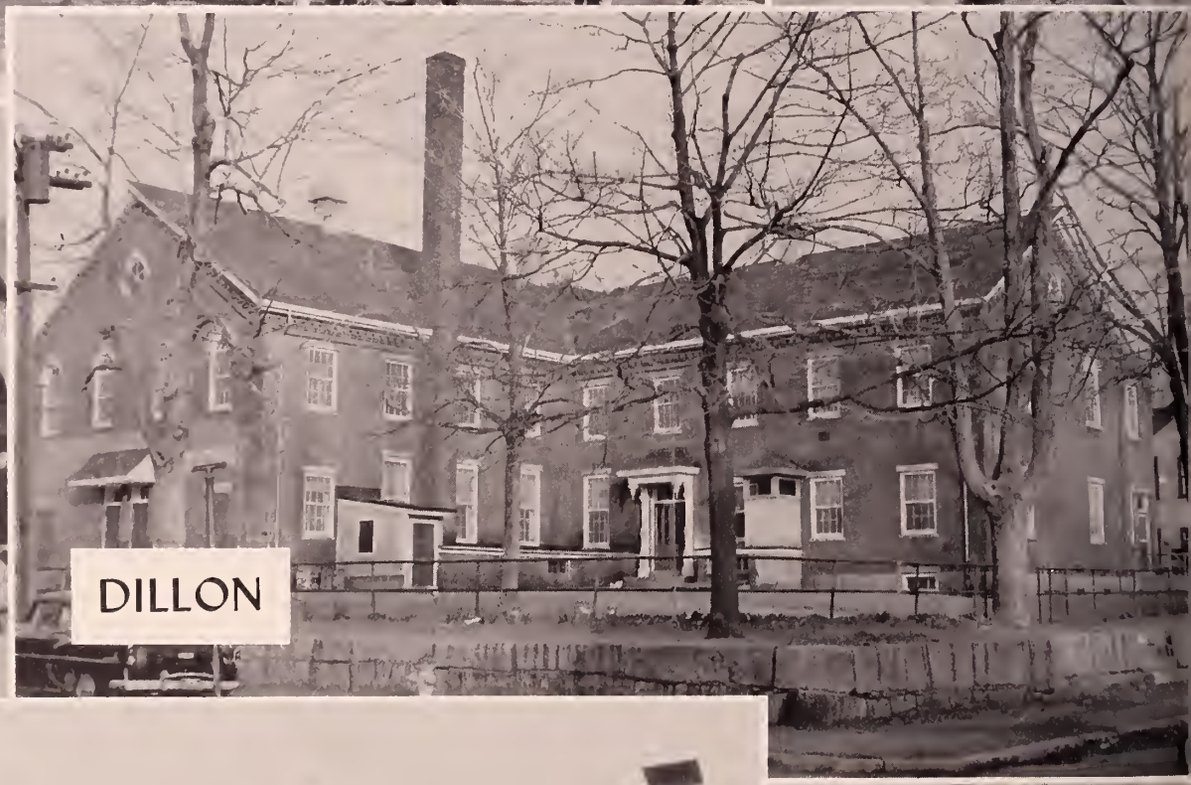

DILLON

JUNIOR HIGH

PALMER

MILLER

NEW DORM

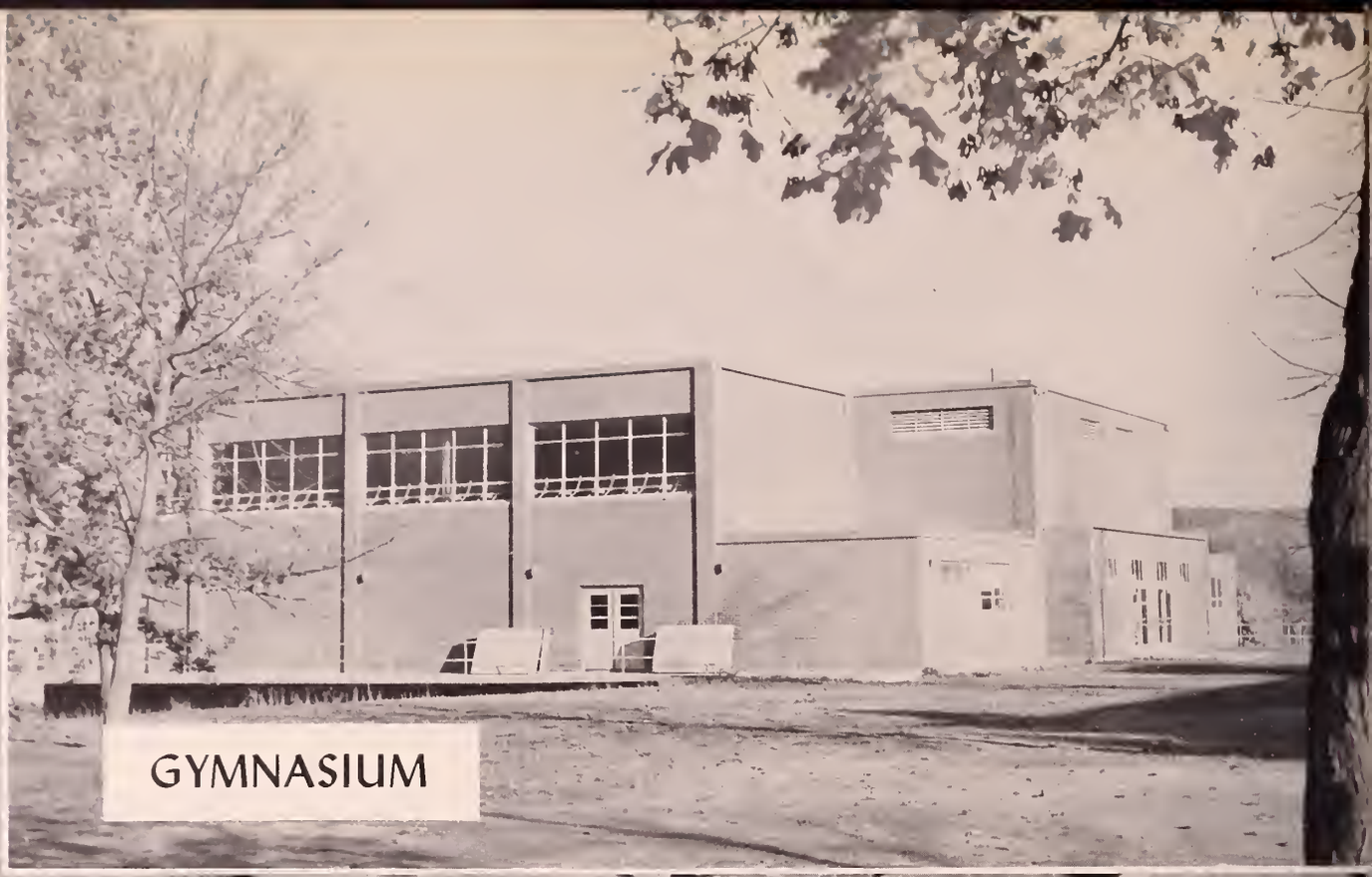

GYMNASIUM

INDUSTRIAL ARTS

Our Faculty

State Teachers College
Fitchburg, Massachusetts
Ralph F. Weston, President

A Message To The Class of 1959

The hope of our tottering world lies in Education. Man has made undreamed-of advances in science and in medicine. The responsibility of the college graduate is to guide young minds in a way that will make them realize that it takes education to know how best to make use of the power already available to their generation as they progress and not retrogress, advance and not recede.

May you grasp this challenge and see its fruition in what may well be a wonderful future.

Ralph F. Weston
President

MR. RALPH F. WESTON
PRESIDENT

DR. HELEN B. ROSS
DEAN OF INSTRUCTION

MR. PHILIP McMURRAY
DEAN OF MEN

MISS JOSEPHINE BOLGER
DEAN OF WOMEN

EDUCATION

Dr. Orin A. Leonard
Dr. Harry Crowley
Dr. Adele Driscoll
Mr. Michael Conlon
Miss Rachel Bruce
Mr. Vincent Hawes

TRAINING SUPERVISORS

Mr. William Goldman
Dr. Edward Donnelly
Miss Rachel Bruce
Mr. Vincent Hawes

SOCIAL STUDIES

Mr. John Nash
Dr. Richard Micheal
Mr. Roger Holmes
Mr. Thomas Malloy
Dr. Veva Dean

SCIENCE AND MATH

Dr. Charles Butler
Dr. Edwin Clark
Dr. Helen Ross
Dr. George Condike
Miss Elizabeth Haskins
Dr. Frank Wolfe
Mr. John McNaney
Mr. Robert Smith

ENGLISH

Mr. Daniel Healy
Dr. Dayton Dennett
Dr. Mary Long
Mr. Louis Shepherd
Mr. Eugene Casassa
Miss Lillian Tater
Mr. Philip McMurray

FINE ARTS

Mr. Daniel Healy
Mr. Elmer Arsenault
Mr. Richard Kent
Miss Florence Conlon

PHYSICAL EDUCATION

Mr. Robert Elliot

INDUSTRIAL ARTS

Mr. Richard Drury
Mr. Walter Harrod
Mr. Everett Koehler
Mr. Joseph Carpenter
Mr. Rene Thomas
Dr. Edward Donnelly
Mr. Clarence Calder
Mr. Edward Driscoll
Mr. Raymond Hoops
Mr. James Hammond
Director

NURSING

Elizabeth May
Jane Kerr
Gail Prosser
Marie Maculiewicz
Mildred Francis
Mildred Courtemanche
Elaine Mocarski

EDGERLY

Irene Passios
Elizabeth O'Connor
Elizabeth Maney
C. John Legere
Principal
Anne May
Helen Carney
Sirkka Shinner
Elizabeth Quattlander
Elma Johnson
Marion Cushman

DILLON

Donald Falvey
Bettina Asselta
Bernard Foley
Mrs. Margaret McDowell

JUNIOR HIGH

Joseph Underwood,
Principal
Joseph Angelini
Mrs. Anna Philbin
William Fitzgibbon
Signe Antila
Nicholas Copoulos
Kathryn Baker

IN MEMORIAM

Mrs. Catherine Weston

Our Seniors

JOSEPH P. HANNON — Junior High
Fitchburg

"Joe" . . . man of many interests . . . well-groomed . . . organizer . . . leader . . . likable guy . . . BLUE CONVERTIBLE . . . T. C.'s Perry Como . . . enjoys singing Marine Corps Hymn . . . interested in sports as a player, spectator, and coach . . . every inch a champion . . . Amici.

Gaveleer Society . . . Newman Club . . . Class President . . . F.T.C. Track Coach . . . New England Broad Jump Champ.

LOUISE CUTTLE — Elementary
Somerset

"I can't find it" . . . leader of the 67 . . . tireless worker . . . always a crisis . . . personality plus . . . designs her own wardrobe . . . "Pity" . . . charming waitress . . . one of T.C.'s favorites . . . Fidus Achates.

Newman Club . . . Philodemic Society Corresponding Secretary . . . Cheerleader, Co-Captain . . . Class Vice President . . . Dorm Council President . . . Saxifrage Photography Editor . . . Intramural Sports.

WALTER KOROSKI Industrial Arts
New Bedford

"Whitey" . . . Friendly . . . leader of men . . . hard worker . . . has a way with money . . . dependable and capable . . . excels in academic work . . . loyal interests in I. A. . . . Soangetaha.

Mohawk Club, Medicine Man . . . Class Treasurer . . . Newman Club . . . F.T.C. Representative Award . . . Epsilon Pi Tau . . . Outing Club . . . Intramural Sports.

MAXINE MASON Elementary
Southwick

"Max" . . . "Got a match?" . . . loved by all who know her . . . artistically inclined . . . always willing to help . . . offers sensible suggestions . . . dependable and efficient . . . shrewd purchaser . . . Sigma Alpha Delta.

Adelphian Society, Corresponding Secretary . . . Class Secretary . . . SCA.

ALDEN W. ABBOTT Industrial Arts
Worcester

Lou Costello fan . . . jewelry maker . . . thin on top . . . Tarzan of the JUNGLE . . . Alfred Hitchcock Physique . . . open-minded . . . enjoys a good joke.

Transfer student . . . M.C.A., Secretary . . . M.A.A.

KARIN ADSHEAD Elementary
New Bedford

Sweet personality . . . dry humor . . . enjoys eating slowly . . . no diet problem . . . secretive prankster . . . loyal friend . . . laugh of her own . . . not as quiet as she seems . . . a good word for everyone . . . Sigma Alpha Delta.

Adelphian Society . . . Newman Club . . . Outing Club . . . Fitchburg Players . . . W.A.A. Board, President . . . Dormitory Council Vice-President.

IDA AHO Junior High
Fitchburg

Small but mighty . . . capable teacher, understanding mother . . . ideas on a mature level . . . brilliant and quiet.

Listed in "Who's Who?" . . . SCA . . . Science Newspaper, Editor . . . Dean's List.

DEBORAH ALDEN Special Education
Wellesley

"Debbie" . . . petite miss . . . industrious worker . . . appreciates finer things in life . . . has many admirers . . . dependable . . . sincerity plus . . . perky and peppy . . . shimmering coiffure . . . Sigma Alpha Delta.

Listed in "Who's Who?" . . . Adelphian Society, President . . . Class Vice-President . . . SCA.

CHARLES R. ALLEN — Industrial Arts
Bomoseen, Vermont

"Charlie" . . . transfer from U. of Vermont . . . craftsman "par excellence" . . . model builder . . . quiet . . . deep thinker . . . embryo pilot . . . Green Mountain man . . . a smile all the time.

Epsilon Pi Tau, Vice-President . . . Creative Arts Awards . . . SCA.

LAWRENCE ANDERSON — Junior High
Cambridge

"Larry" . . . wit extraordinary . . . "Let's go to Boston" . . . understands children . . . no wonder, has two of his own . . . addicted to pipe-smoking . . . takes life as it is . . . night hawk . . . curtain time . . . T.C.'s Walt Disney . . . avid whist player . . . man with the solution . . . Soangetaha.

Mohawk Club . . . Newman Club . . . Fitchburg players . . . Glee Club . . . Kampus Vue, Feature Editor . . . Saxifrage, Business Manager.

RONALD ALVES Industrial Arts
New Bedford

"Ronnie" . . . Jimmy Durante fiend . . . believes it is better to be small and shine than to be tall and cast a shadow . . . "What is hair?" . . . an agile acrobat . . . always an angle . . . those big white teeth . . . transfer from New Bedford I. T. . . . Sonangetaha.

Mohawk Club . . . Newman Club . . . Palmer Hall, Treasurer . . . Intramural Sports.

ROBERT C. ANDREWS Industrial Arts
Vineyard Haven

"Bob" . . . conscientious editor . . . staunch Newmanite . . . busiest man on the campus . . . mature . . . serious minded . . . T.C.'s accomplished photographer . . . aggressive . . . I.A. all the way . . . Phi Delta Pi

Esoteric Society . . . Listed in "Who's Who?" . . . Epsilon Pi Tau . . . Newman Club . . . Kampus Vue . . . Saxifrage, Editor-in-Chief . . . Dean's List.

LEO R. BACHANT Industrial Arts
Millbury

Quick wit . . . friendly attitude . . . self-assuredness . . . leadership plus . . . booming voice . . . versatile . . . talks his way out of any situation . . . 4-letter number plate . . . political potentiality . . . Phi Delta Pi.

Esoteric Society, Vice-President . . . Class President . . . Newman Club . . . Outing Club . . . Soccer . . . Intramural Sports . . . Saxifrage, Photography Editor.

ELMER BALLARD Junior High
Millbury

Sharp dresser . . . Very neat . . . Quiet and reserved . . . well-known and well-liked . . . efficient . . . exact in his ways . . . "Yeah, man!" . . . card shark . . . Phi Delta Pi.

Esoteric Society, Secretary . . . Dormitory Council Representative, Secretary . . . Student Government, Representative . . . Newman Club . . . Glee Club, Treasurer . . . Intramural Sports.

AGNES BEAUVAIS Elementary
Harvard

"Aggie" . . . always talking . . . story teller . . . "Wait 'til I tell you" . . . the parties in Harvard . . . "Want to know something?" . . . loves the kiddies . . . spends weekends babysitting . . . on the North Shore.

Newman Club . . . Intramural Sports . . . Kampus Vue.

GERALD BELOIN Special Education
Springfield

"Jerry" . . . "Lotsa" (for trouble, of course) . . . tremendous . . . "Who cares what people think?" . . . a guy who is "tops" with everyone . . . a terrific sense of humor . . . happy go-lucky . . . honest . . . a special charm . . . unforgettable ski weekend . . . Amici.

Gaveleer Society . . . M.C.A. . . . M.A.A. . . . Intramural Sports.

BARBARA J. BENHAM — Elementary
Brockton

Personality plus . . . Miss Toke . . . "I don't know" . . . generates . . . female Sam Spade in a raincoat . . . big eyes . . . certain smile . . . making plans . . . sweet disposition . . . Hawk fancier . . . night driver (?) . . . sports fan . . . Rah! Rah! Sis Boombah . . . original member of any committee . . . one of T.C.'s greatest . . . Gnothi Seauton.

ToKalon Society, Vice President, President . . . Student Government, Class Representative . . . Cheerleader, Captain . . . SCA . . . WAA Board, Treasurer, Senior Representative . . . Outing Club . . . Intramural Sports . . . Saxifrage, Literary Editor.

JOHN BENOIT — Special Education
Worcester

"Benny" . . . crazy hats . . . "cool dresser" . . . dependable . . . the "organizer" . . . jazz linguist and enthusiast . . . record collector . . . weekend commuter . . . looking ever ahead . . . Soangetaha.

Mohawk Club . . . Dormitory Council, Representative . . . Newman Club . . . Outing Club . . . Class President . . . Intramural Sports.

SHARON BERNIER Junior High
Fitchburg

Sweet and friendly . . . "fabulous" . . . sewing enthusiast . . . ardent whist player . . . doodler . . . always smiling . . . "That's how the cookie crumbles" . . . quiet . . . a different bracelet for every day . . . Sigma Alpha Delta.

Adelphian Society . . . SCA . . . W.A.A. Board . . . Science Seminar . . . Intramural Sports.

ROGER BERTHIAUME Industrial Arts
Webster

"Rog" . . . dynamite on the drums . . . life of the party . . . Bartlett's greatest . . . always on the go . . . poker champ . . . "I'm from Webster" . . . friendly personality . . . enjoys an occasional argument . . . Soangetaha.

Mohawk Club, Keeper of the Wampum . . . Newman Club . . . Outing Club . . . Intramural Sports.

GERALDINE BOLDUC Junior High
Fitchburg (Whalom)

"Gerry" . . . dependable . . . always busy . . . always knows what is going on . . . enjoys sewing . . . neat dresser . . . "You know?" . . . good leader . . . willing worker . . . "B l a h!" . . . Fidus Achates.

Listed in "Who's Who?" . . . Philodemic Society . . . Newman Club . . . Glee Club . . . Student Government Secretary . . . W.C.A., Vice-President . . . Dean's List.

ELIZABETH BRANCH Junior High
Leominster

"Betty" . . . a lady in every sense . . . conscientious and dependable worker . . . dry humor . . . "I hate rocks" . . . reserved and quiet manner . . . "Boy! that bus sure was crowded" . . . sweet and sincere . . . Sigma Alpha Delta.

Adelphian Society . . . C.W.A. . . . Science Seminar.

CAROL CALI Elementary
Fitchburg

Wide-eyed quillibility (?) . . . Ski enthusiast . . . Oh! those eyes . . . loves to dance . . . laugh of her own. . . carefree, easy-going . . . loquacious . . . enormous appetite . . . Miss Calorie of 1958 . . . "If I can get the car" . . . Fidus Achates.

Philodemic Society . . . Kampus Vue . . . Cheerleader, Captain . . . Newman Club . . . W.C.A.

GERALD D. CALLAHAN Elementary
South Deerfield

"Gerry" . . . works hard for his goal . . . believer of high ideals . . . reverent . . . "about average" . . . white-collar man . . . a real travelin' man . . . never misses a meal . . . "Who's buying the coffee?" . . . a sincere friend . . . Phi Delta Pi.

Esoteric Society . . . Newman Club, Vice-President . . . Palmer Hall Council . . . Outing Club.

CHARLES H. CAMPBELL Industrial Arts
Rutland

"The Chief" . . . I.A. all the way . . . good toe . . . beat Bridgewater . . . "baldness doesn't scare me" . . . organizer . . . "appoint a committee" . . . "at ease, you guys" . . . flirting with ball and chain . . . biggest smile on campus . . . favorite color BLUE . . . CRIBBAGE FAN . . . daring spirit . . . an all-around guy . . . Soangetaha.

Mohawk Club, Keeper of the Wampum, Chief . . . Soccer, Co-Captain . . . Student Government, Class Representative . . . SCA . . . Outing Club . . . Jay Vee Coach . . . Basketball . . . Baseball . . . Intramural Sports.

PAUL W. CATINEAU Industrial Arts
Worcester

"Cat" . . . tallest Indian . . . easy going . . . believer in Beauty rests . . . alert sense of humor . . . "What, me worry?" . . . frequently seen at M.H. . . . never panics . . . ideal training situation . . . "I don't smoke, but I'll take a break anyway" . . . liked by all . . . Soangetaha.

Mohawk Club, Scribe . . . Newman Club . . . Intramural Sports.

PETER CARIGILIA Industrial Arts
Worcester

"Pete" . . . should be a part-time comedian . . . "Is that right coach?" . . . loves to beat Bridgewater . . . Louis Apariccio fan . . . front row philosopher . . . patronizes the commuter's room.

M.C.A., Treasurer . . . M.A.A. . . . Baseball . . . Soccer.

GEORGE A. CARON Industrial Arts
Gardner

Excellent cabinetmaker . . . ideal training situation . . . mind of his own . . . the man in a sport coat . . . spends summers in a chair factory . . . bowling and pitching softball.

Newman Club . . . Epsilon Pi Tau . . . M.C.A. . . . Intramural Sports.

THOMAS J. COLLINS Industrial Arts
Braintree

"Mixer" . . . believes in what he says . . . unmoveable . . . bears the brunt of many jokes . . . Coach Elliot's right-hand man . . . accommodating . . . conscientious . . . a friend in need at Miller Hall . . . likeable nature . . . Phi Delta Pi.

Esoteric Society, Treasurer . . . Newman Club . . . Soccer . . . M.A.A., President . . . Saxifrage, Photography Editor.

LOUIS V. DANIELE Junior High
Malden

"Lou" . . . easy going . . . unique sense of humor mischievous . . . swears by soccer . . . sincere Newmanite . . . lively imagination . . . Phi Delta Pi.

Esoteric Society . . . Newman Club, Treasurer, President . . . Soccer . . . Intramural Sports.

JAMES S. DE WOLF — Industrial Arts
Fitchburg

"Jim" . . . U. of M. transfer . . . I.A. enthusiast . . . pleasing smile . . . questioning mind . . . a terrific guy . . . leads three lives as student, husband and father . . . Dean's List.

Listed in Who's Who? . . . Logos Honor Society, President . . . Epsilon Pi Tau.

ALICE DESMOND — Elementary
Westminster

Big smile . . . sporty dresser . . . plaid blouses . . . dimples . . . pleasing personality . . . many friends . . . natural comedienne . . . ardent whist player . . . after school athlete . . . Sigma Alpha Delta.

Adelphian Society, Vice-President . . . W.A.A. Board, Vice-President . . . W.C.A. Secretary . . . Glee Club . . . Outing Club . . . SCA . . . Intramural Sports.

RICHARD DONNELLY — Elementary
Leominster

"Dick" . . . always on the go . . . "I hate Bulletin Boards" . . . balding scholar . . . neat dresser . . . "Get it at the A&P" . . . takes things in stride . . . someone worth knowing . . . Phi Delta Pi.

Esoteric Society . . . Newman Club . . . M.C.A.

WILLIAM DOOLEY, JR. — Industrial Arts
Fitchburg

"Bill" . . . never a dull moment . . . handsome . . . distinctive walk . . . secondhand car dealer . . . "Oh, those sweaters!" . . . a likeable chap . . . Soangetaha.

Mohawk Club . . . Intramural Sports.

DAVID A. DUFORT Junior High
Fitchburg

"Dave" . . . quiet and reserved . . . possessor of a winning smile . . . a serious science student . . . hard worker . . . always with the guys . . . "Everyone should have a Finnish Bath at least once a day."

SCA . . . M.C.A. . . . Science Seminar.

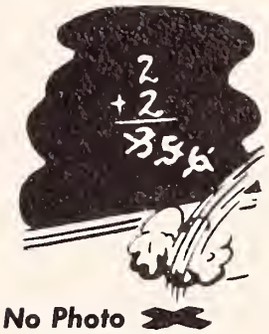

No Photo AVAILABLE

BRUCE K. FAUNCE Industrial Arts
Arlington

Wry sense of humor . . . loves his V.W. . . . takes long trips . . . a helping hand to anyone in need . . . "I'll see if I've got it in my room" . . . pitch victor, novice at the game . . . Scouting expert.

SCA . . . Outing Club.

JOANNE FOLEY DEIGNAM Special Education
Worcester

"Jo" . . . quiet . . . soft-spoken . . . coy . . . sparkling eyes . . . card shark . . . summers are the greatest . . . good student . . . charming wife.

W.C.A. . . . W.A.A. . . . Newman Club.

WILLIAM FOX Industrial Arts
Worcester

"Bill" . . . quiet, happy-go-lucky . . . big smile . . . blond crewcut . . . a gold ring bearer . . . plays Black Jack for dessert . . . in Worcester car pool . . . carried R.B. through physics . . . So-angetaha.

Mohawk Club . . . M.C.A. . . . M.A.A. . . . Intramural Sports.

DANIEL J. GRIGALIUNAS Industrial Arts
Orange

"Grig" . . . Boston Record subscriber . . . "Any questions?" . . . Athol raider . . . "No sugar, no cream" . . . automobiles can be troublesome . . . deeply interested in all academic subjects . . . wood butcher.

M.C.A. . . . M.A.A.

MICHAEL GRIVAKIS Junior High
Clinton

"Mike" . . . Quiet but mischievous . . . loves mathematical puzzles . . . has own trick theories of calculations . . . "Oh, those coffee breaks" . . . friendly "Hello" to all.

M.C.A. . . . Science Seminar.

JOSEPH HACHEY Junior High
Fitchburg

"Joe" . . . true supporter of Newman Club . . . takes life seriously . . . neat dresser . . . ardent geography student . . . "Let's have a cigarette" . . . loves a debate . . . brainwashed philosopher . . . interesting talker.

Newman Club . . . M.C.A. . . . Science Seminar.

FRANK HANCHETT Junior High
Arlington

Cracker barrel politician . . . unforgotten summer in Ogunquit . . . individual dresser . . . Hotel Raymond's mainstay . . . pleasant, easy-going personality . . . a friendly smile for all . . . T.C.'s twentieth century Abe.

M.C.A.

BRENTON P. HARDY Industrial Arts
Lunenburg

"Brenny" . . . all around athlete . . . a whiz on skis . . . tall and friendly . . . Oh! those dimples . . . brilliant naval career . . . neat and stylish dresser . . . little car hidden by big skis . . . calm collected type . . . someone worth knowing. Sonangetaha.

Mohawk Club . . . Outing Club, President . . . SCA . . . Soccer.

JAMES L. HARRINGTON Industrial Arts
Fitchburg

"Jim" . . . former Fall Riverite . . . lived at the Chief's house . . . proud father of a baby girl . . . unmatched humor . . . likes a good party . . . great printer . . . "Oh, Silly" . . . Phi Delta Pi.

Esoteric Society . . . Newman Club . . . Outing Club . . . M.C.A.

ROSE MARIE HARRINGTON Elementary
Somerset

An all around good sport . . . supports home permanent industry . . . loves hats . . . Blue, blue eyes . . . Party, party . . . makes friends easily . . . "Really?" . . . "to ski or not to ski" . . . willing to give a helping hand . . . welcome in any crowd. Sigma Alpha Delta.

Adelphian Society . . . Newman Club, Corresponding Secretary . . . Outing Club . . . Cheerleaders, Manager . . . W.A.A. Board . . . Intramural Sports . . . Saxifrage, Secretary.

HAROLD J. HERARD Industrial Arts
Auburn

"Harry" . . . summer cruise enthusiast . . . AUBURN TO FITCHBURG EXPRESS . . . has a job with the Navy . . . untiring talker . . . "What did we have for homework?" . . . idolizes Studebakers . . . economist . . . between class dorm visitor.

M.C.A.

BERNARD E. HICKEY Special Education
Fitchburg

"Bernie" . . . connoisseur of fine cigars . . . campus politician . . . willing to voice his strong convictions . . . wears soft hats . . . individualist . . . a hot ticket . . . Amici.

Gaveleer Society . . . M.C.A.

NORMAN HICKS Special Education
Fitchburg

"Norm" . . . proud papa . . . noise is not necessary for success . . . emphatic about teaching a retarded child . . . basically well-informed . . . articulate . . . to be commended and respected for his good deeds.

M.C.A.

RICHARD HJERPE Industrial Arts
Worcester

"Hjerp" . . . patented laugh . . . "Well you know" . . . pencil flipper . . . KID BROTHER . . . onward through the courses . . . enjoys company in the commuters' room . . . Oh! those coffee breaks . . . quiet, yet sincere.

M.C.A.

JAMES HOPKINS Industrial Arts
Fall River

"Hoppy" . . . everybody's friend . . . redhead without a temper . . . soccer fiend . . . Sunoco's pride and joy . . . always cheerful . . . "The first hundred years are the hardest" . . . Soangetaha.

Mohawk Club . . . Newman Club . . . Soccer.

THOMAS J. HORAN Industrial Arts
Naugatuc, Connecticut

"Tom" . . . capable and dependable . . . led class as prexy . . . weekend commuter . . . a real gentleman . . . implores quietness and sincerity . . . expert on Scouting . . . relishes a good book . . . gets plenty of sleep . . . Soangetaha.

Mohawk Club, Scribe . . . Class President . . . Newman Club . . . Dormitory Council . . . Soccer, Timekeeper.

JEAN A. HOWE Elementary
Chicopee

Pleasing personality . . . distinctive walk . . . generous with her car . . . a laugh all her own . . . waitress par excellence . . . high heels and expensive hats . . . a different bracelet every day . . . oriental eyes . . . always ready for a good time . . . able and ENERGETIC worker . . . Fidus Achates.

Philodemic Society . . . Newman Club, Corresponding and Recording Secretary, Regional Chairman . . . Outing Club . . . Class Secretary . . . Student Government, Corresponding Secretary.

PHYLLIS JENGO Elementary
Gardner

Transfer from Framington T. C. . . . sparkling black hair . . . "Miss Jingles" . . . afraid of the pitch pipe . . . neat and nice . . . "Anyone for a used car—really used?" . . . carefree . . . sharp sense of humor . . . enjoys a good time . . . infectious laugh.

Newman Club.

FRANCIS A. JOYCE Industrial Arts
Fitchburg

"Frank" . . . holds two important jobs—student and husband . . . "What are you going to do?" . . . always ready for an interesting debate . . . often in a crisis . . . friendly manner . . . quietly efficient . . . never says die.

C.M.A.

JOHN KAKITIS Special Education
Athol

A sincere person . . . quiet tongue . . . part of duo . . . another hometown teacher . . . fine mind . . . enjoyed philosophy . . . industrious . . . neat and conservative . . . pleasant to be with . . . Amici.

Gaveleer Society . . . C.M.A.

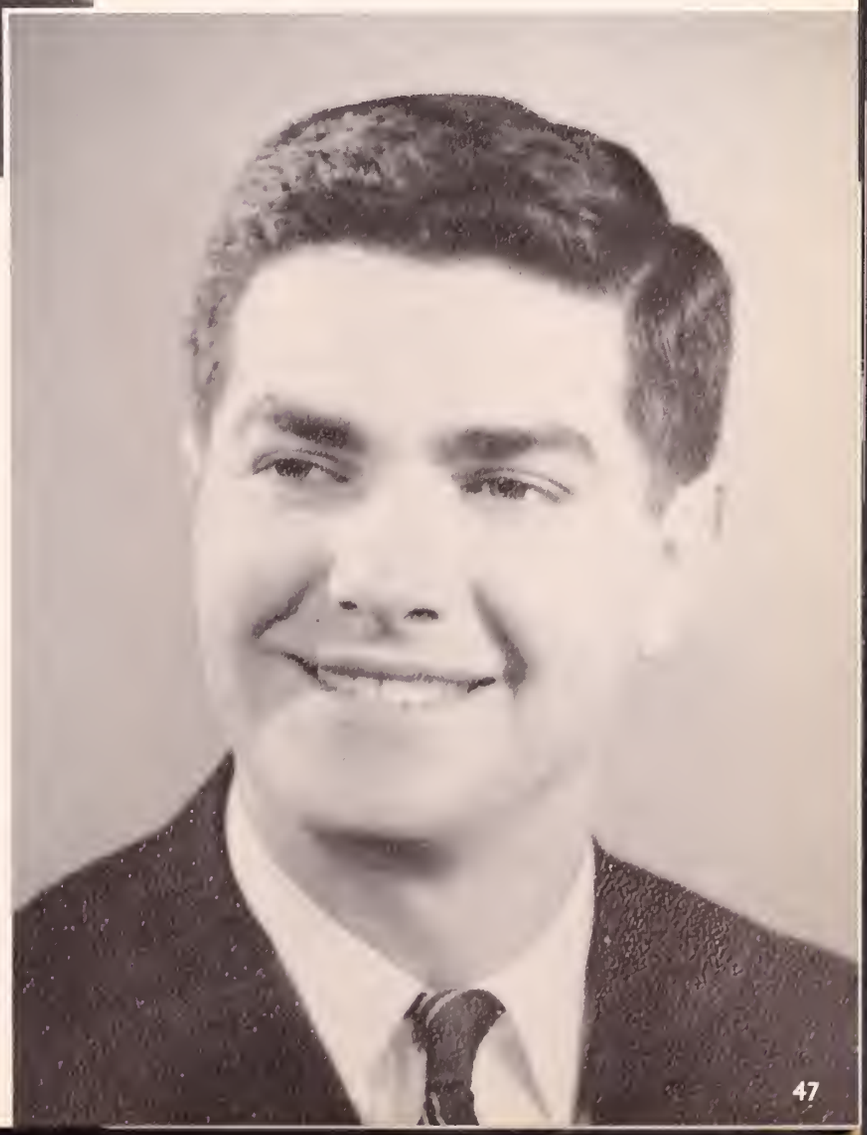

LEON KAKITIS Special Education
Athol

Full of jokes . . . always a happy smile . . . hometown teacher . . . other half of the duo . . . likes a lot of fun . . . hearty laugh . . . carefree and gay . . . learned to skip in Gym methods . . . a mighty fine fellow . . . Amici.

Gaveleer Society . . . C.M.A.

JAMES L. KANE, JR. Industrial Arts
West Groton

"Martin" . . . walking dictionary . . . amateur plumber . . . takes superb class notes . . . expert on world affairs . . . T.C.'s stock broker . . . free tutoring . . . menace of the Metal Shop.

M.C.A. . . . Epsilon Pi Tau.

THOMAS J. KIRBY Industrial Arts
Fitchburg

"Tom" . . . capable President . . . understands children—no wonder, has two of his own . . . quiet and reserved . . . studious . . . ex-marine . . . friendly way . . . spends free time at Fitchburg "Y."

Epsilon Pi Tau, President.

JOHN KRAEMER Junior High
Clinton

"Jack" . . . embarrasses easily . . . conscientious editor . . . worked hard for four years . . . thespian and philosopher . . . "Let's go for coffee" . . . alert sense of humor . . . a natural teacher . . . knowledge in unlimited fields . . . dominant literary skill . . . speaks effectively and convincingly . . . persistence, ability, and good naturedness insure a likeable personality.

Listed in Who's Who . . . Newman Club . . . Fitchburg Players, Treasurer, Vice President . . . Kampus Vue, News Editor, Editor . . . M.C.A.

RAYMOND KUSELIAS Industrial Arts
Springfield

"Ray" . . . "always on the go" . . . weekend commuter . . . "bread king" . . . skilled craftsman . . . Tuesday night sailor . . . "the hook" . . . Dark Eyes . . . friendly personality . . . a nice person to know . . . Phi Delta Pi.

Esoteric Society.

RONALD LACY — Junior High
Winchendon

"Ronnie" . . . pitch ace . . . golf devotee . . . blond crew cut . . . Toy Town Champ . . . lost without the wearing of red . . . historian . . . "You're right" . . . third deck man . . . smart dresser . . . Oh, those sweaters . . . Hi-Fi and jazz enthusiast . . . collegiate . . . Soangetaha.

Mohawk Club . . . Newman Club . . . Outing Club . . . Golf Team, Captain.

ARTHUR LAMOTHE — Industrial Arts
Leominster

"Art" . . . competent basketball announcer . . . smartly alert . . . significant I.A. material . . . knows much about electricity . . . ready to help . . . serious student.

Epsilon Pi Tau, Treasurer . . . Newman Club . . . Dramatic Club . . . M.C.A. . . . Dean's List.

CAROL LAZARCHICK Elementary
Chicopee

Cute as can be . . . studious plus . . . problems and more problems . . . "I'll Take Romance" . . . one thing at a time . . . flexible moods . . . sparkling eyes . . . "I can't stand the aggravation of it all" . . . full of pep . . . loads of friends . . . Fidus Achates.

Philodemic Society, President . . . Newman Club . . . Outing Club.

RAYMOND K. LOUGHLIN Industrial Arts
Worcester

"Ray" . . . Brother Bill . . . friendly personality . . . nice to talk to . . . neat appearance . . . quick wit . . . looking to the future . . . early morning coffee break . . . easy going . . . curly top . . . an all around guy who's tops with everyone.

C.M.A., President . . . Newman Club.

WILLIAM A. LOUGHLIN Industrial Arts
Worcester

"Bill" . . . brother Ray . . . "that Botany course" . . . handsome crew cut . . . ever ready smile . . . loves Foundations . . . dimples . . . quiet, but full of fun . . . easy-going manner . . . always on time? . . . sincere and thoughtful of others.

C.M.A.

AUGUSTUS LUPARELLI Industrial Arts
Worcester

"Gus" . . . pizza king . . . "there's a tavern in the town" . . . one of the crew . . . double exposures . . . power mechanics, a specialty . . . smooth talker . . . beautiful brown eyes . . . "yea—yea—yea" . . . brown leather jacket . . . nice personality.

C.M.A.

MARTHA MacAULEY Special Education
Belmont

"Mart" . . . heckles the Redmen . . . that famous ride . . . Winkem, Blinkem and Nod . . . ideal training situation . . . Satan's substitute . . . congenial . . . loves a good laugh and usually causes one . . . one in a million . . . a friend to cherish . . . Gnothi Seauton.

ToKalon Society . . . S.C.A. . . . Outing Club.

RICHARD MacGILLIVARY Special Education

"Dick" . . . understanding teacher . . . ex-Air Force man . . . strong convictions . . . wide read person . . . specific and to the point . . . maturity with a serious mind . . . great boon to the Special Education field.

C.M.A.

CHARLEEN MARTIN Special Education
Fitchburg

Bubbling personality . . . proficient culinary talents . . . many parties . . . a most pleasing hostess . . . made 800 TK cookies . . . ready, willing and able . . . summers in Maine . . . dedicated to Special Education . . . Gnothi Seauton.

ToKalon Society . . . Newman Club . . . C.W.A.

SYLVIA MASON Elementary
Leominster

"Sid" . . . collegiate dresser . . . never a crisis . . . clicking knitting needles . . . artistically inclined . . . efficient and practical . . . blazes ski trails . . . fond of dancing . . . "forget it" . . . tall, slim and attractive . . . summers at the seashore . . . pleasing personality . . . Fidus Achates.

Philodemic Society . . . S.C.A. . . . Sophomore Class Secretary . . . Outing Club . . . C.W.A., Representative . . . Saxifrage, Directory.

JOHN E. MEMBRINO Industrial Arts
Fitchburg

Mr. I.A. . . . member of the Park Department . . . good student, academically and otherwise . . . endless talents in the woodshop . . . loquacious . . . smartly alert . . . high ideals . . . always looking to the future.

C.M.A.

DONALD MICHAUD Junior High
Fitchburg

"Don" . . . Eric's shadow . . . always there, ready for a party . . . one of the original T.C. Vikings . . . knows his shoes . . . nervous energy . . . fast talker . . . in like a lion, out like a lamb . . . friendly manner . . . Phi Delta Pi.

Esoteric Society . . . Newman Club . . . Science Seminar . . . C.M.A.

LEO MILLER Special Education
Worcester

Transfer from Worcester Junior . . . "one little Indian" . . . whiz on the basketball floor . . . a cheery 'Hello' for all . . . small but mighty . . . specializes in new cars . . . Oh! those training days . . . a great future ahead . . . "No kidding" . . . loads of fun . . . Soangetaha.

Mohawk Club . . . Newman Club . . . Basketball.

JOSEPH P. NOTARO Industrial Arts
Clinton

"Joe" . . . Clinton "flash" . . . proud family man . . . very sociable . . . man with a soft hat . . . energetic . . . basically well informed . . . diligent . . . a real gentleman.

C.M.A.

ROBERT NELSON Junior High
Stow

"Bob" . . . artistic with a flair . . . neat dresser . . . sophisticated but most friendly . . . likes summers at the lake . . . a smile all the time . . . beautiful teeth . . . supports T.C. functions . . . piano maestro . . . happily aware of the Arts . . . Phi Delta Pi.

Esoteric Society . . . S.C.A. . . . Glee Club . . . Saxifrage, Directory.

DONALD R. O'CONNOR Special Education
Westfield

"Dido" . . . transfer from W.T.C. . . . Swampscott conference . . . backed F.T.C. against Westfield to the last . . . one of the boys . . . sharp-witted . . . likes people . . . loyal interests in Special Education . . . easy going manner . . . high on everyone's list of friends . . . Amici.

Gaveleer Society . . . Newman Club.

WILLIAM O'CONNOR — Special Education
Leominster

"Bill" . . . sunny disposition . . . liked by all . . . sharp dresser . . . loves skiing . . . philosopher . . . argile socks . . . proud father . . . Special Education all the way . . . pride of the fighting Irish . . . works hard . . . courageous personality with strong convictions . . . Amici.

Gaveleer Society . . . C.M.A.

JOHN OLIVA — Junior High
Worcester

Top man on the basketball floor . . . unassuming manner . . . member of the Worcester "we may be a little late" Club . . . green shoelaces . . . studies at Miller Hall . . . priceless answers . . . never hurries . . . a likeable guy, always surrounded by friends.

Newman Club . . . C.M.A. . . . Basketball.

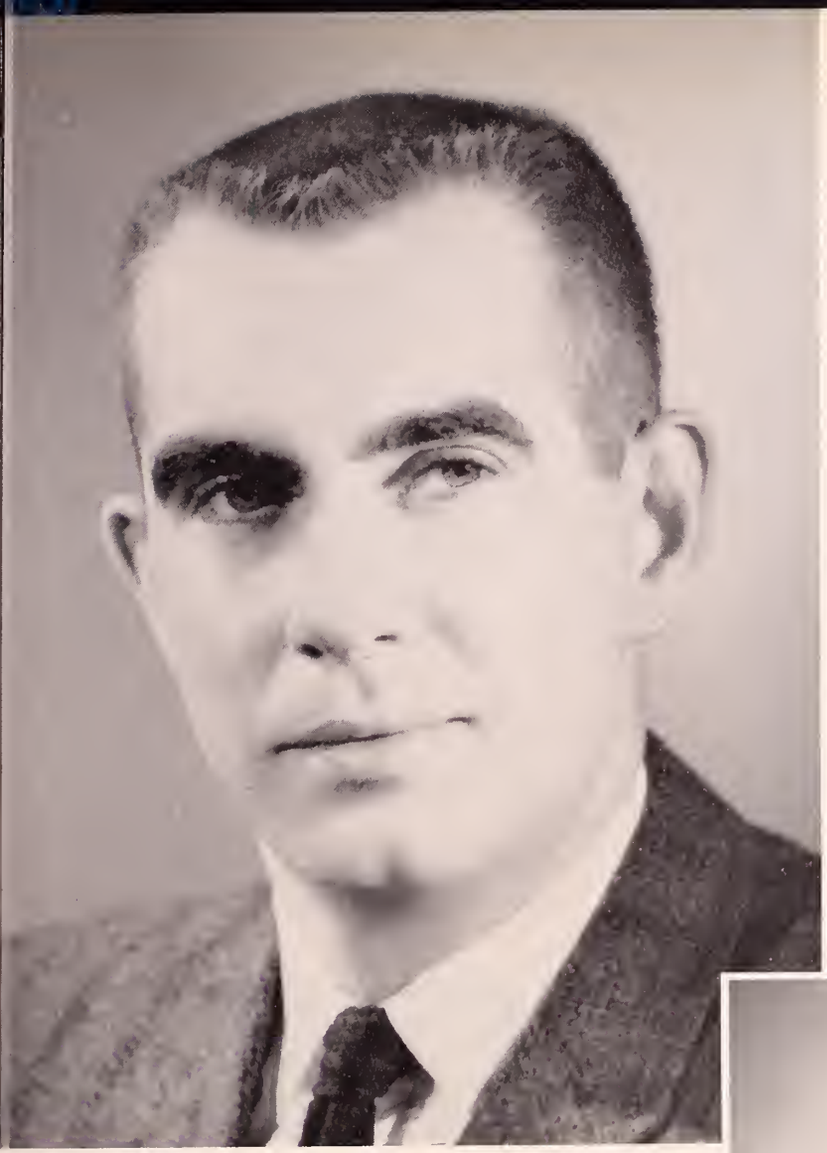

MARTIN O'MEALEY Special Education
Leominster

"Ted" . . . king of the commuters . . . mind of his own . . . happy-go-lucky . . . The Ivy League look . . . low cut sneakers . . . Leominster hackie . . . cute dimples . . . walking whistler . . . oh! those eyes . . . Irish wit . . . always has an answer . . . likeable personality . . . Amici.

Gaveleer Society . . . Newman Club . . . C.M.A.

RAYMOND PATRIACCA Industrial Arts

"Ray" . . . return of the native . . . hunting and fishing expert . . . boy's club director . . . car trouble . . . all-round handy man . . . quiet, pleasing personality . . . wood whiz . . . plans for the future.

Newman Club.

ROBERT F. PATTERSON Industrial Arts
Fitchburg

"Bob" . . . bow tie and all . . . S.C.A. stalwart . . . mature outlook . . . skilled in creative arts . . . serious minded . . . very congenial . . . wears a big grin . . . always a good word for everyone.

SCA, President . . . Epsilon Pi Tau, Secretary . . . Outing Club.

PEDER PEDERSON Industrial Arts
Lunenburg

"Pete" . . . a happy husband . . . "I have to go to work at the Co-op, of course" . . . hot rod fiend . . . Finn Hop specialist . . . always on the go . . loves skiing . . . tall blond . . . good natured.

S.C.A. . . . C.M.A.

FRANCIS J. PELLETIER Industrial Arts
Walpole

"Pelly" . . . early morning singing in the shower . . . skilled in the woodshop . . . "It's only me laughing" . . . ready and willing to help . . . always on the go . . . dry wit . . . an asset to any class . . . Phi Delta Pi.

Esoteric Society . . . Newman Club . . . Intramural sports.

RENA PERREAULT Elementary
East Templeton

Tall, attractive miss . . . charming, vivacious . . . varied hair styles . . . "who has the cards?" . . . full of fun . . . "I've got a thousand things to do." . . . capable and efficient . . . a most pleasing personality . . . Sigma Alpha Delta.

Adelphian Society, Recording Secretary . . . Newman Club . . . Glee Club . . . C.W.A., Representative . . . Sophomore Class, Vice-President . . . Kampus Vue . . . Outing Club.

DAVID PETERSON Industrial Arts
Worcester

"Dave" . . . noise not necessary for success . . . always a good point of view . . . many manners . . . ONE FLAMING RADIO, product of Power III . . . quiet, but not too quiet . . . I.A. all the way, his way . . . man of many interests . . . diligent . . . likeable personality.

C.M.A.

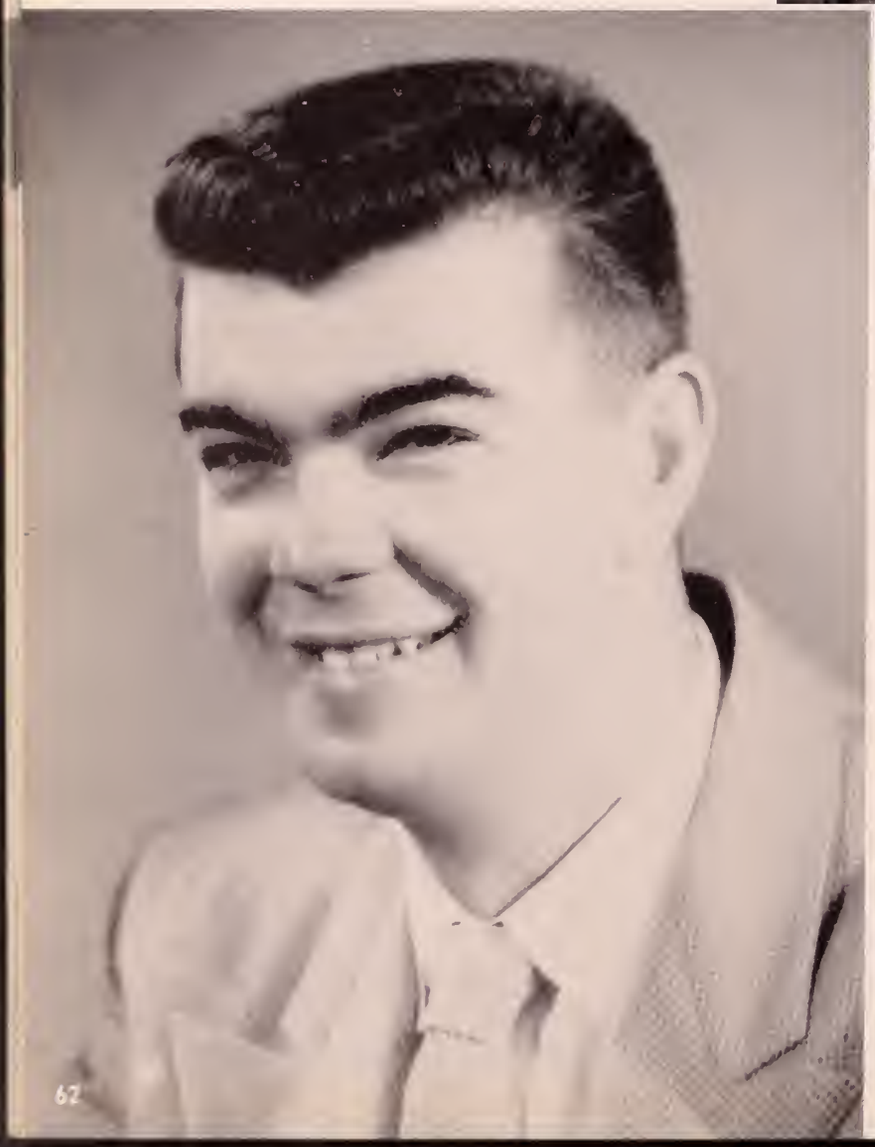

EDMOND H. PLANTE Industrial Arts
Millbury

"Ed" . . . takes shop to academic subjects . . . excels in woodworking and drawing . . . baseball specialist . . . organizer of the Worcester 'Skunks' . . . prefers marriage to bachelor life . . . "quiet or you'll wake the baby" . . . designs his own furniture . . . neat appearance.

C.M.A. . . . Baseball . . . Intramural sports.

JOYCE PERVERE — Elementary
Turners Falls

Conscientiousness plus . . . quiet to those who don't know her . . . hard worker . . . blushes easily . . . late hours and lesson plans . . . an engaging smile . . . likes a good joke . . . oh! those letters from home . . . sweet personality . . . Sigma Alpha Delta.

Adelphian Society . . . S.C.A. . . . Glee Club . . . Dramatic Club . . . W.A.A. Board . . . Intramural sports.

RALPH E. PUPKAR — Industrial Arts
Fitchburg

Bearded actor . . . followed father's footsteps . . . proud father . . . ex-Marine lieutenant . . . seen working at the Co-op . . . favors nurses . . . always ready to join the fun . . . a real nice guy . . . Amici.

Gaveleer Society . . . C.M.A. . . . Intramural sports.

MAURICE QUINLAN Industrial Arts
Greenfield

"Moe"—famous electric dart board . . . whiz in Power . . . Hifi fan . . . new car every year . . . great party man . . . always has a joke . . . a million laughs . . . plans for the future . . . likeable person . . . Amici . . .

Gaveleer Society . . . Newman.

ROBERT REYNOLDS Industrial Arts
Worcester

"Bob" . . . another of the Worcester crew . . . proud father of four charming children . . . a real character . . . part-time botanist . . . great repertoire of jokes . . . powerful thinker . . . sharp-witted in an energetic manner . . . philosopher of life in its base elements . . . Amici.

Gaveleer Society . . . C.M.A.

GERARD RICHARD Junior High
Fitchburg

"Gerry" . . . a witty addition in Philosophy . . . carefree and gay . . . excellent teacher . . . mature outlook . . . knowledge in many fields . . . considerate . . . likeable nature . . . never know he's around . . . a great guy in every sense . . . Amici.

Gaveleer Society . . . C.M.A.

NICHOLAS RIGOPOULOS Junior High
Fitchburg

"Nick" . . . "The Greek" . . . check those white bucks . . . "Hi fans" . . . well worn route to the hospital . . . very good natured . . . wedding bells in January . . . many interests . . . a friendly smile for all . . . Amici.

Gaveleer Society . . . C.M.A.

BETTY JANE ROBINSON Junior High
Fitchburg

"B.J." . . . sophistication . . . expensive tastes . . . always has a date . . . modern dance devotee . . . individualist . . . blond with a brain . . . enjoys deep thinking . . . could advertise for Mademoiselle . . . loves a sports car . . . tireless worker . . . generous in all ways . . . coach . . . avid horse woman . . . Fidus Achates.

Philodemic Society, Vice President . . . S.C.A. . . . Kampus Vue, Business Manager, Treasurer . . . Student Government, Senior Representative . . . CWA . . . Intramural Sports.

ROLLAND ROCHON Industrial Arts
Athol

"Rolly" . . . Curly top . . . never panics . . . "that's no hearse, that's my car" . . . already took the important step . . . whiz on the soccer field . . . mature outlook on the future . . . gives wise advice . . . happy as the day is long . . . high on everyone's list of friends . . . Phi Delta Pi.

Esoteric Society . . . Newman Club, President . . . Student Government, Sophomore Representative . . . Palmer Hall Council, President . . . Soccer, Co-Captain.

RONALD A. ROGERS Industrial Arts
Fitchburg

"Ronnie" . . . from the city . . . maintains a happy home . . . devoted father . . . handsome and intelligent . . . an artist in woodworking . . . his sincerity has gained many staunch friends . . . loyal I.A. man . . . capable student . . . college work predicts great accomplishments.

C.M.A.

JERROLD ROSEN Elementary
New Bedford

"Sparky" . . . "Rebel" freshman . . . always seen, always heard . . . never slows down . . . "I'm not doing any more posters for anyone . . . "Oh, well, where is my magic marker?" . . . imitations of Broadway stars . . . letters to Springfield . . . plans for August . . . a precious gift to any Art department . . . friendliness plus . . . a man with many talents . . . Phi Delta Pi.

Esoteric Society, Secretary . . . SCA . . . Judaic Club, President.

LOUIS ROWEAN — Industrial Arts
Dover

"Lou" . . . drawing professor . . . indescribable laugh . . . enjoys a good party . . . week-end commuter . . . First-Aid clown . . . "Oh! Mother" . . . distinctive walk . . . never a dull moment . . . lends a merry life . . . Soangetaha.

Mohawk Club . . . Newman Club . . . Intramural sports.

CHARLES RUSSELL — Junior High
Winchendon

"Chas" . . . Mr. Independence . . . works hard as a camp counselor . . . a joke a day . . . laugh and the world laughs with you . . . thoroughly co-operative . . . great worker . . . "Who do you think I am—the answer man?" . . . well-known and well-liked . . . Soangetaha.

Mohawk Club . . . S.C.A. . . . Outing Club.

PHILLIP S. SAMMIS
Waban

The only Vocational Educational Student this year . . . likes mechanical things and summers in Maine . . . cabinet maker, par excellence . . . friendly "Hello" for all . . . lends a helping hand . . . good student . . . excellent craftsman.

Glee Club . . . S.C.A. . . . Outing Club . . . Science Seminar.

WILLIAM SANDERSON Industrial Arts
Springfield

"Bill" . . . Burbank retreat . . . easy going . . . dependable . . . always ready to help . . . competent basketball manager . . . warm smile . . . ambitious . . . considerate of others . . . noise is not necessary for success . . . Phi Delta Pi.

Esoteric Society . . . S.C.A. . . . Outing Club . . . Basketball Manager . . . Soccer.

RONALD SAUDELLI Elementary
Leominster

"Ronnie" . . . avid athlete . . . coach . . . Golden Gloves . . . a merry life . . . a likeable guy, always surrounded by friends . . . devoted husband and father . . . emphatically proves men are not measured in inches . . . makes many a dark day bright . . . top-notch student . . . Amici.

Gaveleer Society . . . CMA . . . Intramural Sports.

WILLIAM SESTITO Special Education
Jamaica Plain

"Bill" . . . Quiet and reserved, but, Oh! beneath . . . a laugh a minute . . . lover of books . . . an avid reader . . . has courage to be different . . . gives his all to Special Education . . . strong ideas . . . diligent student.

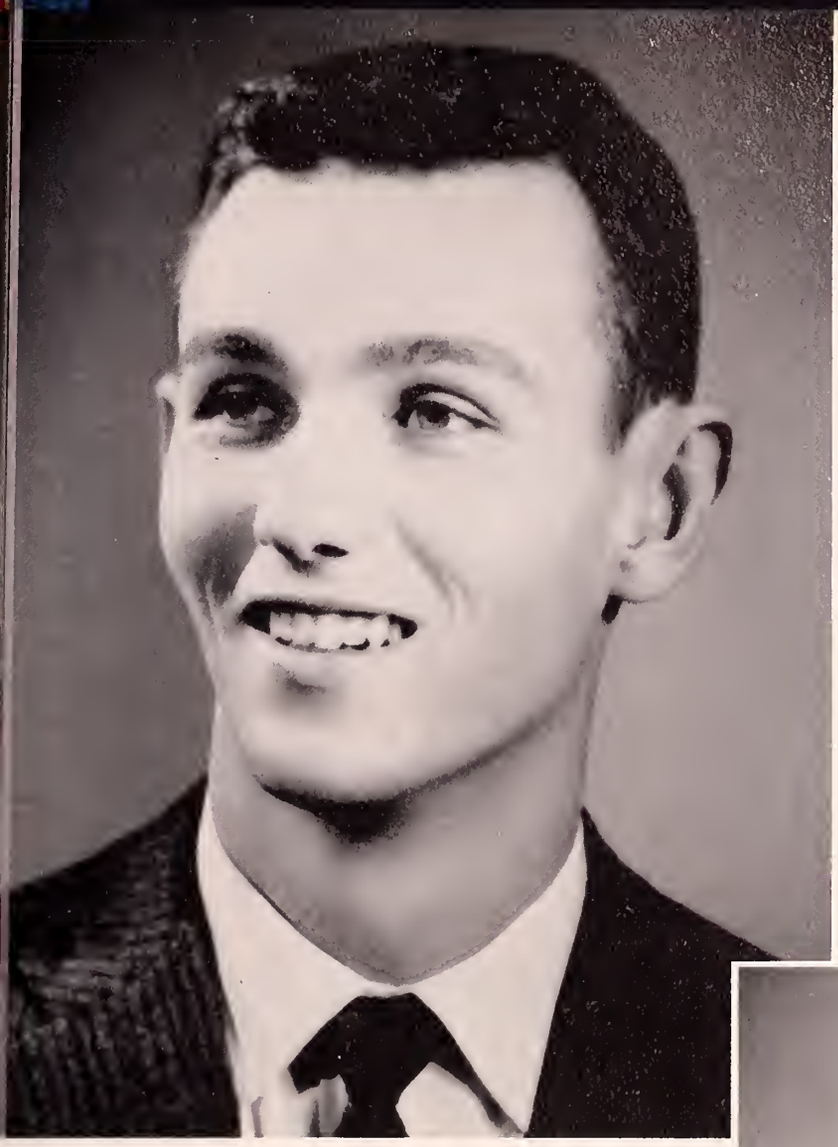

EDWARD SKAHAN Industrial Arts
Belmont

"Eddie" . . . "center of the universe" . . . quiet, pleasing personality . . . hard worker . . . "Captain Ed" . . . Exceptional Laugh . . . all roads lead to . . . loves drawing . . . helps Dad on vacations . . . onion lover . . . always a laugh . . . friendly to all . . . Soangetaha.

Mohawk Club . . . Newman Club.

SYLVIA SIMONEAU Elementary
Winchendon

"Sim" . . . Ardent letter writer . . . petite prankster . . . armed with thinning shears and comb . . . magnetic personality . . . great artistic talents . . . "anyone want to philosophize?" . . . leader of Maroon and Gray . . . "Taxas, here I come" . . . It is a friendly heart that has plenty of friends . . . Sigma Alpha Delta.

Adelphian Society, President . . . Newman Club . . . Student Government, Junior Class Representative . . . Saxifrage, Art Editor.

PHILIP J. SLEEMAN Industrial Arts
Bennington, Vermont

"Phil" . . . tops in I.A. . . . wood specialist . . . good old Vermonter . . . "Bennington Express" . . . loves green . . . big brown eyes . . . quiet but friendly . . . neatness personified . . . nice guy.

Epsilon Pi Tau, Secretary . . . Newman Club . . . Intramural Sports.

FREDERICK C. SMITH Junior High
Gardner

"Fred" . . . avid card player . . . likes a good debate . . . quiet and unassuming . . . conscientious student . . . "This is foolish!" . . . all the characteristics of a good teacher.

MCA.

DAVID STODDARD Junior High
Fitchburg

"Dave" . . . liked by all . . . neat and conservative dresser . . . keeps the basketball team jumping . . . beats the path to Miller . . . independent thinker . . . thoroughly addicted to pipe smoking . . . reserved seat at the Spa . . . "I don't get it" . . . trips to Boston and Philadelphia . . . loves Hi-Fi and jazz . . . Soangetaha.

Mohawk Club . . . Newman Club . . . Basketball . . . C.M.A.

ROBERT STOWE Elementary
Boylston

"Bob" . . . always a worry . . . pessimistic . . . math whiz . . . a friendly hello . . . often in a hurry . . . worked hard for S.C.A. . . . Stylish . . . defends us at the armory . . . varied interests . . . Phi Delta Pi.

Esoteric Society . . . SCA, President . . . Outing Club . . . Glee Club . . . Science Seminar.

CAROLYN SULLIVAN Elementary
Fitchburg

"Sully" . . . came to us in Junior year . . . always ready for a party . . . promotes school spirit . . . loves to sew . . . great card player . . . "at Plymouth" . . . full of life at its darkest moments.

Newman Club . . . Dramatic Club . . . Outing Club.

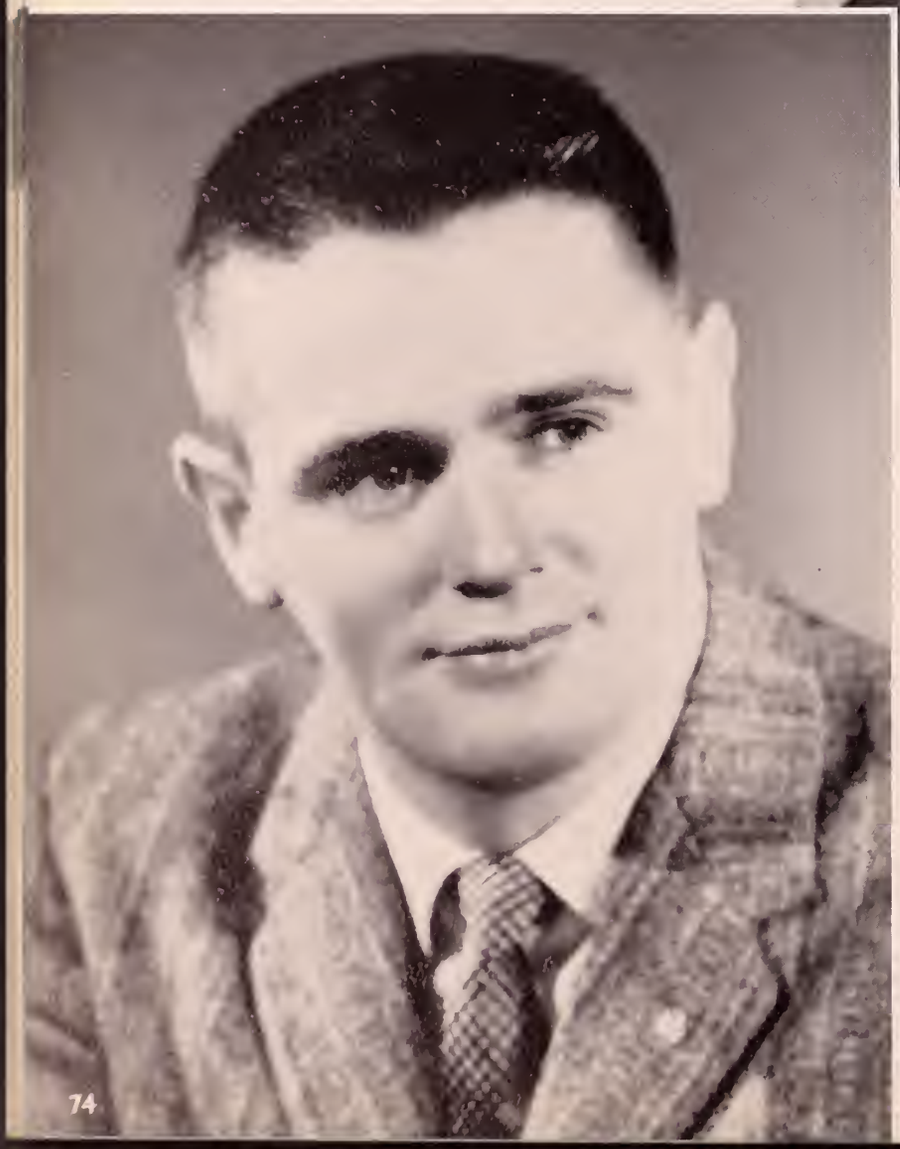

JOHN SULLIVAN Special Education
Fitchburg

"Sully" . . . Gav leader . . . family man . . . Black Belt holder in judo . . . Personality Plus . . . clown in I.A. shops . . . many laughs . . . spends p.m. at Co-op . . . a good man with many friends . . . Amici.

Gaveleer Society, President . . . Newman Club . . . CMA . . . Intramural Sports.

IRENE SULLIVAN Elementary
Fitchburg

"Sully" . . . independent . . . an ace at singing . . . those sparkling eyes . . . smart dresser . . . tall and distinguished . . . Commuting Women's mainstay . . . sincere and reliable . . . skill in creative arts . . . bridge proficiency . . . takes life seriously . . . Gnothi Seauton.

Tokalon Society, Treasurer . . . Listed in Who's Who . . . Newman Club . . . Glee Club, Librarian . . . Dean's List . . . C.W.A., Representative, President.

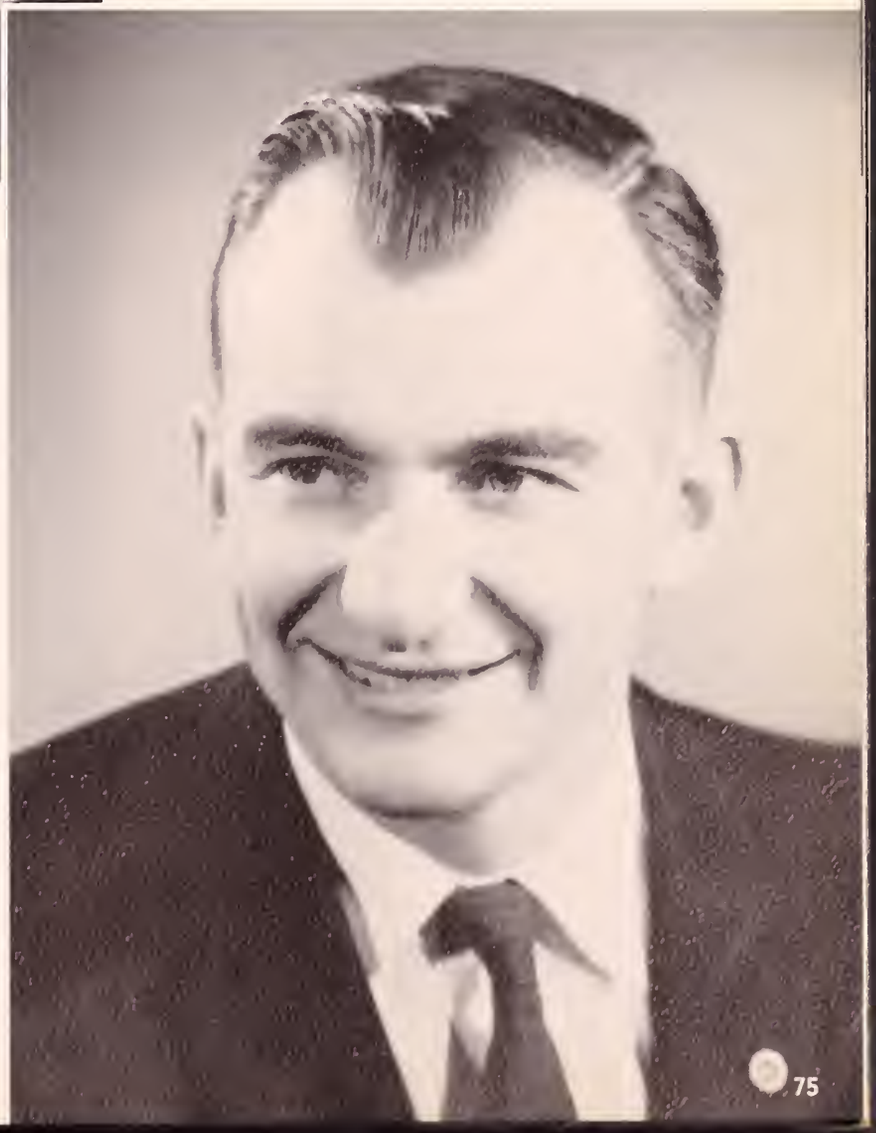

KENNETH SWIFT Industrial Arts
Worcester

"Ken" . . . came, sojourned and came again . . . ex-marine . . . an ever ready smile . . . leads a merry life . . . congenial . . . professional appearance . . . friendly and considerate . . . ambitious . . . fights for what he believes.

C.M.A.

Photo not
AVAILABLE

GUY TARDANICO Industrial Arts
Fitchburg

T.C.'s number one barber . . . likes children—has two of his own . . . excellent master of ceremonies . . . a good word for everyone . . . varied interests . . . man with many talents . . . friendly manner . . . fun to have around . . . Phi Delta Pi.

Esoteric Society . . . Newman Club.

ESTHER THOMAS Elementary
Fitchburg

Loves all children . . . enthusiastic church worker . . . conscientious student . . . efficient and dependable . . . friendly personality . . . neat coiffure . . . an excellent teacher . . . a nice person to know . . . Sigma Alpha Delta.

Adelphian Society . . . SCA . . .WCA.

ROGER TONI Special Education
Fall River

Freshman flirt . . . keeps Rollo busy making frappes . . . neat dresser . . . quiet and unimposing . . . always wears a smile . . . never panics . . . staunch Newmanite . . .

Newman Club.

ROBERT VENDETTI Industrial Arts
Revere

"Bob" . . . fun to be with . . . press agent at opening of Gondolas . . . those days at Cape Cod . . . blazes ski trails . . . a most collegiate dresser . . . plaid belts . . . chef in the wigwam . . . great friend to all who know him . . . Soangetaha.

Mohawk Club . . . Newman Club . . . Outing Club.

NANCY WAINWRIGHT Special Education
Needham

Transfer from Framingham . . . hidden humor . . . tireless worker for Special Education . . . pill pusher . . . Early to bed, early to rise . . . Tea and Sympathy . . . witty . . . Delaware bound . . . sincere friend . . . Sigma Alpha Delta.

Adelphian Society . . . S.C.A. . . . Dean's List.

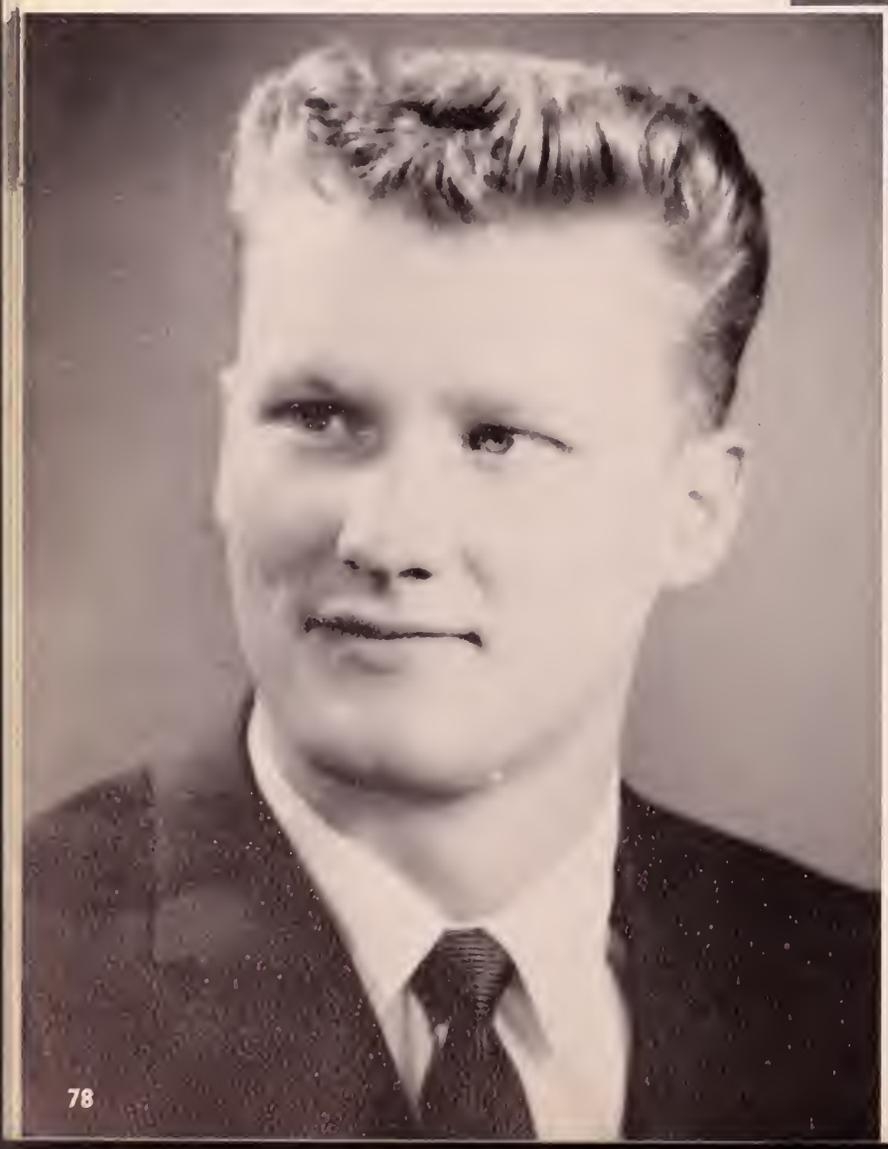

ERIC W. WARNE Industrial Arts
Lunenburg

Handsome blond . . . funny as can be . . . creates a million laughs . . . defends us at the Armory . . . "For Heaven's Sake" . . . recent groom . . . colorful V-necks . . . even tempered . . . everyone's friend . . . Phi Delta Pi.

Esoteric Society . . . S.C.A. . . . C.M.A.

MARION WHITNEY Elementary
Leominster

Tall, graceful blond . . . charming naive . . . baton twirler . . . loves fun and frolic . . . expressive eyes . . . shy . . . willing worker . . . "California, here I come!" . . . Sigma Alpha Delta.

Adelphian Society . . . SCA . . . Outing Club.

DIANE WILEY Elementary
Westminster

"Di" . . . Sweet sophistication . . . roller skating enthusiast . . . sparkling diamond . . . mind of her own . . . loved training . . . talented seamstress . . . artistic inclination . . . Oswald recipient for "Mrs. McThing" . . . a fine girl . . . Sigma Alpha Delta.

Adelphian Society . . . SCA . . . Glee Club . . . Dramatic Club . . . CWA.

GEORGE WILSON — Industrial Arts
Fall River

Reserved manner . . . hours and hours of printing . . . Gutenburg II . . . "It's been a long four years" . . . specialty; good butchering . . . "Oh, honestly, Jerry" . . . neat looking . . . industrious . . . serious student . . . Phi Delta Pi.

Esoteric Society . . . SCA . . . Glee Club.

SHIRLEY GREEN WITKES — Elementary
Worcester

"Shirl" . . . Blissfully married . . . "what do you mean?" . . . loves dancing . . . friendly spirit . . . "training and commuting don't mix!" . . . enjoys roller skating . . . secretary in I.A. building . . . carefree and gay . . . a good sport.

Judaic Club . . . CWA.

EDMUND J. WOODS Junior High
Ashburnham

"Jerry" . . . embarrasses easily . . . always a friendly word . . . dresses neatly . . . blond curls . . . springtime parties . . . white bucks . . . love that magnetic smile . . . never gets excited . . . an all around good sport . . . Amici.

Gaveleer Society . . . C.M.A.

DOROTHY WORSTER Elementary
Orange

"Dot" . . . transfer from Simmons College . . . three in one-student, wife, mother . . . easy to get along with . . . "Want to play one more game of cards?" . . . sweet and quiet . . ."had car trouble of course" . . . proud of her children . . . conscientious.

C.W.A.

JOOST YFF Industrial Arts
Montclair, New Jersey

Conscientious president of Student Government . . . welcome addition to any school . . . a great guy in every sense . . . skilled is he beyond all men . . . friends, he has many . . . beats a path to the Nurses' Home . . . Sputnik II . . . Phi Delta Pi.

Esoteric Society . . . Listed in Who's Who . . . Glee Club . . . Logos Society, Treasurer . . . Financial Committee, Chairman . . . Student Government Association, President.

HARRY ZEROOGIAN Industrial Arts
Indian Orchard

"Harry" . . . one of those I.A. boys . . . always ready with a smile . . . loves water . . . crazy about boats and skies . . . dresses, oh, so nicely . . . "time, what's time?" . . . fast man with his toe . . . "Just keep smiling" . . . likeable fellow . . . Phi Delta Pi.

Esoteric Society . . . Epsilon Pi Tau . . . Soccer.

STANLEY ZYTKIEWICZ Junior High
Clinton

"Shuster" . . . Clinton crew . . . sliding pads . . . "have energy, will play" . . . Jazz fancier . . . Oh! that 6 cylinder bomber . . . "Boston tonight?" . . . the 'Pops' were popular with Stan . . . tongue twister for all . . . friendly smile.

Newman Club . . . C.M.A. . . . baseball.

ROBERT BABCOCK Special Education
Fitchburg

"Bob" . . . a real gentleman . . . happily aware of the arts . . . loves music based on the classicals . . . mind of his own . . . "Got to catch the train to Boston" . . . likes a good party . . . atmospheric eating places . . . Ivy League dresser . . . will do Art and Dramatic Supervision at Wrentham State School.

Newman Club . . . Dramatic Club . . . Commuting Men's Association.

PATRICIA A. AHEARN Nursing Education
Milford

"Patti" . . . pleasant ways . . . a ladylike leader . . . neat coiffure . . . cashmere sweaters . . . nice to know . . . District #2 . . . "Hey, kids!" . . . gets things done . . . Christmas sparkler . . . Fidus Achates.

New York Hospital—Cornell Medical Center . . . Cedarcrest Hospital . . . Worcester State Hospital . . . Public Health Nursing . . . Newman Club . . . Philodemic Society . . . Queen's court.

SIMONE A. ALLAIRE Nursing Education
Fitchburg

Cool, calm, and collected . . . laughing eyes . . . banker's hours . . . the Act . . . original diamond . . . lady Editor . . . late hour gab sessions . . . dean's list . . . a certain engineer.

New York Hospital—Cornell Medical Center . . . Cedarcrest Hospital . . . Worcester State Hospital . . . Public Health Nursing . . . Newman Club.

PAULINE A. BROGAN Nursing Education
Arlington

"Pauline" . . . merry brown eyes . . . energetic . . . gamin-like . . ."he's just a friend" . . . colors personified . . . peaches and cream complexion . . . tailored blouses . . . Fidus Achates.

New York Hospital—Cornell Medical Center . . . Cedarcrest Hospital . . . Worcester State Hospital . . . Public Health Nursing . . . Newman Club . . . Philodemic Society . . . Queen's court.

ELEANOR A. CABRAL Nursing Education
Westport Point

"Ellie" . . . soft-spoken yet expressive . . . classical music . . . chronic letter-writer . . . "to the beach!" . . . traveler . . . good-natured . . . learning to play chess . . . rebel with a cause.

New York Hospital--Cornell Medical Center . . . Cedarcrest Hospital . . . Worcester Society for District Nursing . . . Johns Hopkins Hospital . Newman Club.

FLORA S. CONDO Nursing Education
Haverhill

"Flora-Dora" . . . happy-go-lucky . . . sense of humor . . . artistic . . . famous for her impersonations . . . ambassador to the U.N. . . . party doll . . . "Listen to this, kids" . . . butterfingers.

New York Hospital—Cornell Medical Center . . . Cedarcrest Hospital . . . Worcester State Hospital . . . Public Health Nursing . . . S.C.A.

ANNETTE P. CONSIGLI Nursing Education
Milford

"Netzels" . . . natural curls . . . a ready smile . . . U. Conn. fan . . . "I'm Late!" . . . poet . . . fries bacon with butter . . . "Do you get it?" . . . supervisor . . . loves to dance . . . Fidus Achates.

New York Hospital—Cornell Medical Center . . . Cedarcrest Hospital . . . Worcester Society for District Nursing . . . Worcester State Hospital . . . Newman Club . . . Philodemic Society.

BARBARA A. CROWLEY Nursing Education
Springfield

"Barb" . . . pleasant manner . . . graceful . . . has varied hairdos . . . king-size knitting projects . . . sweet and gullible . . . dependable . . . loyal friend . . . owns a raccoon coat.

Cedarcrest Hospital . . . New York Hospital—Cornell Medical Center. . . Worcester Society for District Nursing . . . Johns Hopkins Hospital . . . Newman Club.

BARBARA E. DEAN Nursing Education
North Adams

"Deana" . . . warm smile . . . talented pianist . . . red knee sox with green toes . . . congenial . . . mono . . . makes delicious spaghetti sauce . . . leadership qualities . . . the jewel . . . "milk, anyone?"

Worcester State Hospital . . . New York Hospital—Cornell Medical Center . . . Public Health Nursing . . . Cedarcrest . . . S.C.A.

AUDREY D. DECKER Nursing Education
Stockbridge

"Deck" . . . petite and sweet . . . respected opinions . . . little Audrey . . . "bermadoos" . . . sleepy-time gal . . . not Sturbridge . . . basketball star . . . neat as a pin.

New York Hospital—Cornell Medical Center . . . Cedarcrest Hospital . . . Meriden Visiting Nurses Association . . . Johns Hopkins Hospital.

SHEILA M. DILLON Nursing Education
Fitchburg

"Sheil" . . . likeable . . . slim and trim . . . waiting, not dating . . . "a shmoke and a shnooze" . . . Better Homes . . . always a lady . . . dependable . . . never a harsh word.

New York Hospital—Cornell Medical Center . . . Cedarcrest Hospital . . . Meriden Visiting Nurses Association . . . Johns Hopkins Hospital . . . Newman Club.

MARION E. DONOVAN Nursing Education
Hopedale

Neat and precise . . . pleasant smile . . . intelligent . . . "Where's Hopedale!" . . . map of Ireland on her face . . . proud aunt . . . conscientious . . . wastebaskets at 3 A.M. . . . keeps the mailman busy.

New York Hospital—Cornell Medical Center . . . Cedarcrest Hospital . . . Fall River District Nurses Association . . . Worcester State Hospital . . . Newman Club.

ANN MARIE DROZD Nursing Education
Holyoke

"Annie" . . . friendly and out-going . . . "mischievous" . . . gift of gab . . . night owl . . . calypso via Hi-Fi . . . dew drop . . . expressive eyes . . . a car named "Nellie" . . . polkas.

New York Hospital—Cornell Medical Center . . . Cedarcrest Hospital . . . Worcester Society for District Nursing . . . Worcester State Hospital . . . Newman Club.

BARBARA A. ECKSTROM Nursing Education
Bristol, Connecticut

"Barb" . . . that Ivory look . . . shutterbug . . . Connecticut yankee . . . van Gogh . . . amicable . . . dean's list . . . friend of the Nabisco kid . . . home permanents . . . excursion to Europe.

New York Hospital—Cornell Medical Center . . . Worcester Society for District Nursing . . . Cedarcrest Hospital . . . Worcester State Hospital.

MARGARET O. FOX Nursing Education
Methuen

"Peg" . . . positive attitude . . . subtle humor . . . platonic . . . Granny's fudge . . . keeps a diary . . . "I'm walking" . . . blushes . . . conscientious.

New York Hospital—Cornell Medical Center . . . Cedarcrest Hospital . . . Worcester Society for District Nursing . . . Worcester State Hospital . . . Newman Club.

LUCILLE FRAGA Nursing Education
New Bedford

"Lucy" . . . good things come in small packages . . . knitting instructor . . . well-informed . . . always busy . . . TV fan . . . moo-burgers . . . "New B'ford" . . . chemistry award.

New York Hospital—Cornell Medical Center . . . Cedarcrest Hospital . . . Fall River District Nurses Association . . . Worcester State Hospital . . . Newman Club . . . Glee Club.

LOIS FROST Nursing Education
Belmont

"Lo" . . . pleasant smile . . . has worn a path on route 2 . . . capable . . . "It's our car" . . . neat . . . daily letter . . . "I kid you not" . . . home on weekends.

New York Hospital—Cornell Medical Center . . . Cedarcrest Hospital . . . Fall River District Nurses Association . . . Worcester State Hospital.

CONSTANCE E. GARRETT Nursing Education
Melrose

"Connie" . . . combination of seriousness and fun . . . silver threads . . . kitten eyes . . . the science of cards . . . class giggler . . . the mail must go through . . . "peg-leg" . . . enjoys a good discussion.

New York Hospital—Cornell Medical Center . . . Worcester State Hospital . . . Cedarcrest Hospital . . . Public Health Nursing . . . S.C.A.

JOYCE A. HASSETT Nursing Education
Fitchburg

Sociable . . . winning smile . . . likes Chinese food . . . in love again . . . punctual . . . "So what's new?" . . . many clothes . . . . another letter . . . likes to drive.

New York Hospital—Cornell Medical Center . . . Cedarcrest Hospital . . . Worcester State Hospital . . . Worcester Society for District Nursing . . . Newman Club.

MARY M. HASSETT Nursing Education
Fairhaven

"Mare" . . . enthusiastic . . . generous . . . Monday night CARE packages . . . "Anyone for coffee?" . . . an alarm clock that doesn't work . . . one of the original hill-hikers . . . measles at 21 . . . golden tresses.

New York Hospital—Cornell Medical Center . . . Cedarcrest Hospital . . . Fall River District Nurses Association . . . Worcester State Hospital . . . Newman Club.

MARY T. HENIGHAN Nursing Education
Clinton

Unexpected laughter . . . leadership qualities . . . camper . . . the silent observer . . . good worker . . . extensive wardrobe . . . loyal Clintonite . . . "We'll take it to the accreditors!" . . . an Earl Stanley Gardner fan.

Worcester State Hospital . . . New York Hospital—Cornell Medical Center . . . Cedarcrest Hospital . . . Public Health Nursing . . . Newman Club.

EVANGELINE A. LEBLANC Nursing Education
Holden

"Toni" . . . collegiate . . . the devil in her eyes . . . "fabulous" . . . St. Louis theme . . . sailing enthusiast . . . paper plate episodes . . . bunny food . . . "skiing?—of course."

New York Hospital—Cornell Medical Center . . . Worcester Society for District Nursing . . . Cedarcrest Hospital . . . Johns Hopkins Hospital . . . Newman Club.

F. PATRICIA LINNANE Nursing Education
Westboro

"Patti" . . . sweet and expressive . . . fun-loving . . . sews with skill . . . "Do you suppose?" . . . fashion plate . . . early bird . . . "Where are my shades?" . . . engineer . . . Gnothi Seauton.

New York Hospital—Cornell Medical Center . . . Cedarcrest Hospital . . . Public Health Nursing . . . Worcester State Hospital . . . Tokalon Society . . . Newman Club . . . Dramatic Club.

MARIE E. MATTSON Nursing Education
Dorchester

Tall and tailored . . . infectious laughter . . . loyal friend . . . expert seamstress . . . "nevertheless" . . . off-key harmony . . . independent . . . Navy blue . . . "Let's make a list" . . . her heart is in N.Y.

New York Hospital—Cornell Medical Center . . . Cedarcrest Hospital . . . Meriden Visiting Nurses Association . . . Worcester State Hospital . . . Newman Club.

MURIEL A. McGINLEY Nursing Education
Fitchburg

"Mur" . . . pretty . . . trips to Annapolis . . . philosopher . . . coffee at 4 A.M. . . . dramatic . . . liked the big city . . . one of the procrastinators . . . "I have the car" . . . wispy bangs.

New York Hospital—Cornell Medical Center . . . Meriden Visiting Nurses Association . . . Cedarcrest Hospital . . . Worcester State Hospital . . . Newman Club . . . Glee Club.

MARY M. MURPHY Nursing Education
Amesbury

"Murph" . . . Irish colleen . . . poised . . . on stage . . . birthday party—pizza with a candle . . . Tiffany setting . . . teacher's pet . . . black coffee . . . that pensive look . . . Fidus Achates.

New York Hospital—Cornell Medical Center . . . Fall River District Nurses Association . . . Cedarcrest Hospital . . . Worcester State Hospital . . . Newman Club, secretary . . . Philodemic Society . . . Dramatic Club.

SALLY L. REMSE Nursing Education
Shrewsbury

"Sal" . . . striking blonde . . . versatile . . . that bandbox look . . . good worker . . . lady Editor . . . yards of afghan . . . parties at W.P.I. . . . her own car . . . Gnothi Seauton.

Cedarcrest Hospital . . . New York Hospital—Cornell Medical Center . . . Worcester State Hospital . . . Public Health Nursing . . . Dramatic Club . . . Tokalon Society.

SHIRLEY A. ST. AUBIN Nursing Education
Fitchburg

"Shirl" . . . personable . . . dry wit . . . N.Y. accent in a day . . . efficient . . . chief reviser . . . charming hostess . . . sensible . . . interests in Connecticut.

Cedarcrest Hospital . . . New York Hospital—Cornell Medical Center . . . Public Health Nursing . . . Worcester State Hospital . . . Newman Club.

ELEANOR M. TATRO Nursing Education
New Bedford

"Arvie" . . . light on her feet . . . both serious and gay . . . "tennis, anyone?" . . . four cowlicks . . . math coach . . . "How are ya?" . . . vocabulary plus . . . Fidus Achates.

Cedarcrest Hospital . . . New York Hospital—Cornell Medical Center . . . Public Health Nursing . . . Worcester State Hospital . . . Newman Club . . . Philodemic Society.

A. CAROLYN THACHER Nursing Education
Fitchburg

"Thach" . . . silence is golden . . . early riser . . . natural curls . . . frequents the Boston Pops . . . industrious . . . a certain redhead . . . shoes and rice . . . collects good music.

New York Hospital—Cornell Medical Center . . . Cedarcrest Hospital . . . Worcester State Hospital . . . Public Health Nursing.

PATRICIA M. WITT Nursing Education
Arlington

"Mike" . . . sophisticated . . . calm in any situation . . . leadership qualities . . . I.A. fan . . . Mrs. McThing . . . "That was delicious" . . . minks . . . Fidus Achates.

Worcester State Hospital . . . New York Hospital—Cornell Medical Center . . . Cedarcrest Hospital . . . Public Health Nursing . . . Newman Club . . . Dramatic Club . . . Philodemic Society.

Our Class History

FRESHMAN . . .

Can this be it . . . our home for the next four years . . . the people look friendly enough, but after hearing "Hey, Freshmen!" at every turn, we wonder . . . Oh well! this is college life . . . All this is soon forgotten as we begin our first classes . . . one headache omitted, no initiation . . . too bad for upperclassmen! . . . Leo B. elected our first President . . . Freshman Reception Dance introduces us to the faculty who prove to be our friends during our college years . . . At last, our chance to shine—Carnival Ball—and scads of snowmen—Snowmen's Frolic a big success . . . our banner and song "identify" us on campus . . . all too soon Spring came . . . The Rebels appear on the scene to score many victories on the baseball diamond . . . our lives are now filled with pledge picnics and bids . . . Our first, (and last) all-school picnic will remain in many memories for an eternity . . . Next come hoops . . . hours of winding blue and white crepe to no avail—Class Day cancelled—we'll never appear in our blue and black outfits . . . Home for the Summer with happy anticipation of better years to come.

SOPHOMORE . . .

Sophomore year we return to find ourselves shouting "Hey, Freshmen!" . . . We have arrived . . . memories of last years trials as we busy ourselves with initiations . . . the rope pull proves our spirit . . . bass drum appears on the scene . . . John B. led us as Prexy . . . Pumpkins and hard work help us make a successful Halloween Dance . . . New wearing apparel—crew hats for all . . . Winter comes with plans for Carnival Weekend . . . snow didn't show . . . Spring fever struck . . . Willard Brook, missing jackets and feathers, feathers everywhere . . . trips to the mountain . . . Statues add culture to our campus . . . Another year ends with class officers holding maroon and white hoops for the Class of '57.

JUNIOR . . .

Upper-classmen at last . . . New gym completed—meets our eyes . . . Methods begin for all . . . Tom H. elected President . . . Big epidemic of Asiatic Flu . . . Class rings arrive C.O.D. just before Christmas . . . Snow for Carnival Weekend . . . Our totem pole wins first prize at the snow sculpturing contest . . . Lots of work; lots of fun . . . Training days turn half of us into teachers . . . Junior Prom with Barb B. as our queen . . . Green Cadets appear and reappear . . . The year seemed to fly by . . . We see '58 Seniors practicing for Commencement and know our year is coming.

SENIOR . . .

Seniors at last . . . Joe H. chosen to lead us . . . Last stretch of training begins . . . yearbook staff begins work—meet that deadline . . . cameras click . . . many trips to Mr. Miller's . . . new dorm well under way . . . there's no place like home for the holidays . . . At the Carnival Ball we crowned Louise C. and Lou D. as our King and Queen . . . No snow again . . . lively jazz concert . . . Senior-Faculty game with many stars . . . lesson plans and training experiences end . . . many rings and bride magazines appear . . . job hunting begins for all, ends quickly for some . . . new Spring outfits—Caps and Gowns . . . our day is finally nearing . . . practicing for Commencement . . . a most treasured memory, the Senior Prom . . . Graduation Day . . . looking back over the good times, parties, and friends we've made . . . our thanks to the facutly for understanding and help . . . looking forward to the future.

Underclassmen

JUNIORS

Class of 1960

Class of 1961

SOPHOMORES

FRESHMEN

Class of 1962

To the Class of 1959.....

Your four years at FTC with their good times, hard work, valuable experiences, and fine professional training have prepared you well for leadership in your chosen area of teaching.

It has been said that these years at college are the happiest of all. That is a mistake. Your college days may have been wonderful; we trust they have been; but there remain many years with new vistas, new dimensions, new sacrifices, and new fun.

Since no one stands still in this life, you must either do routine teaching and fall to lower levels of personal and professional accomplishment or continue wider experiences in teaching, and become a respected leader in your community and in your profession. It is this richer life which we hope and trust will be yours.

It has been observed that the most successful and the happiest alumni are the ones who return to campus frequently. It has been nice knowing you. Come back and see us often.

Edwin R. Clark

Florence D. Conlon

Presenting Our Class Sponsors

DR. EDWIN R. CLARK

MISS FLORENCE D. CONLON

Our Organizations

Saxifrage Board

ROBERT ANDREWS
Editor-in-Chief
LAWRENCE ANDERSON
Business Manager
LOUISE CUTTLE
Photo Editor
BARBARA BENHAM
Literary Editor
SYLVIA SIMONEAU
Art Editor
SYLVIA MASON
Sax Directory
ROBERT NELSON
Sax Directory
ROSE HARRINGTON
Secretary
THOMAS COLLINS
Photo Editor
LEO BACHANT
Photo Editor

1959 Saxifrage

Saxifrage Staff

The '59 Saxifrage Board wishes to extend thanks to these and many more students for their numerous efforts in the production of the 1959 Saxifrage.

S.G.A. Council

JOOST YFF
President
GEORGE GABRIEL
Vice Pres.
CHARLES VARS
Treasurer

Sponsors
MR. FITZGIBBONS
DR. DEAN

Class Representatives
GERALDINE BOLDUC
CONRAD LINKIEWICZ
ELMER BALLARD
JOSEPH HICKEY
JEAN HOWE
BEATRICE NAGLE
KATHRINE WARE
MARY MULLEN

Student Government Association

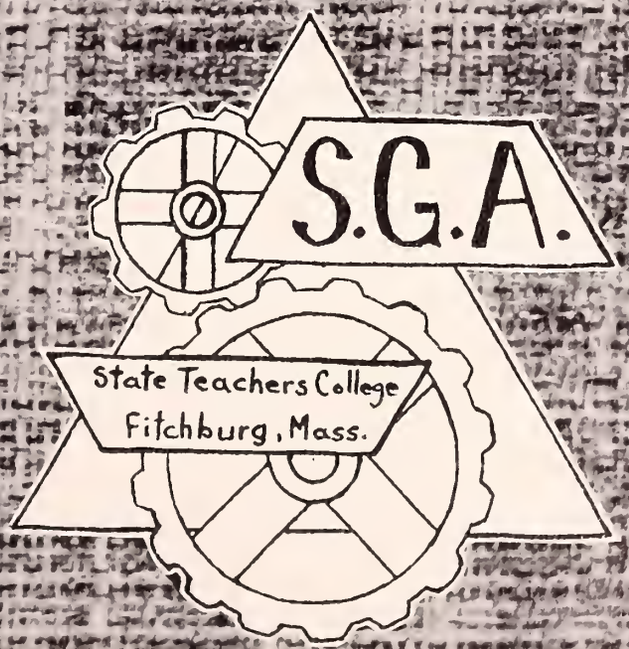

Religious Clubs

Newman Club

President

LOUIS DANIELE

President

ROBERT STOWE

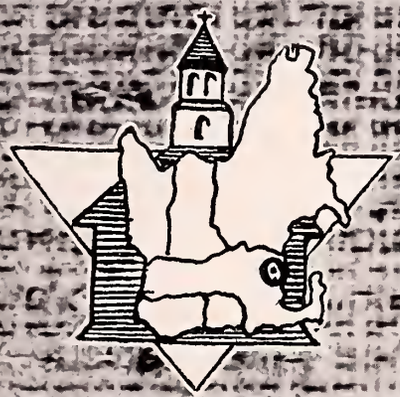

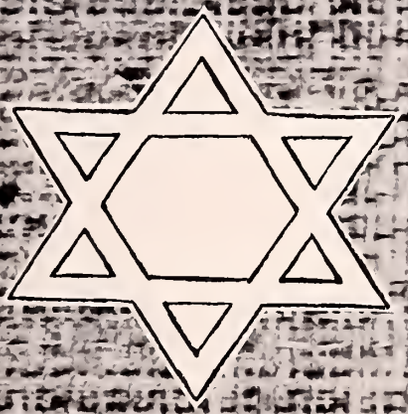

Student Christian Association Lecture Club

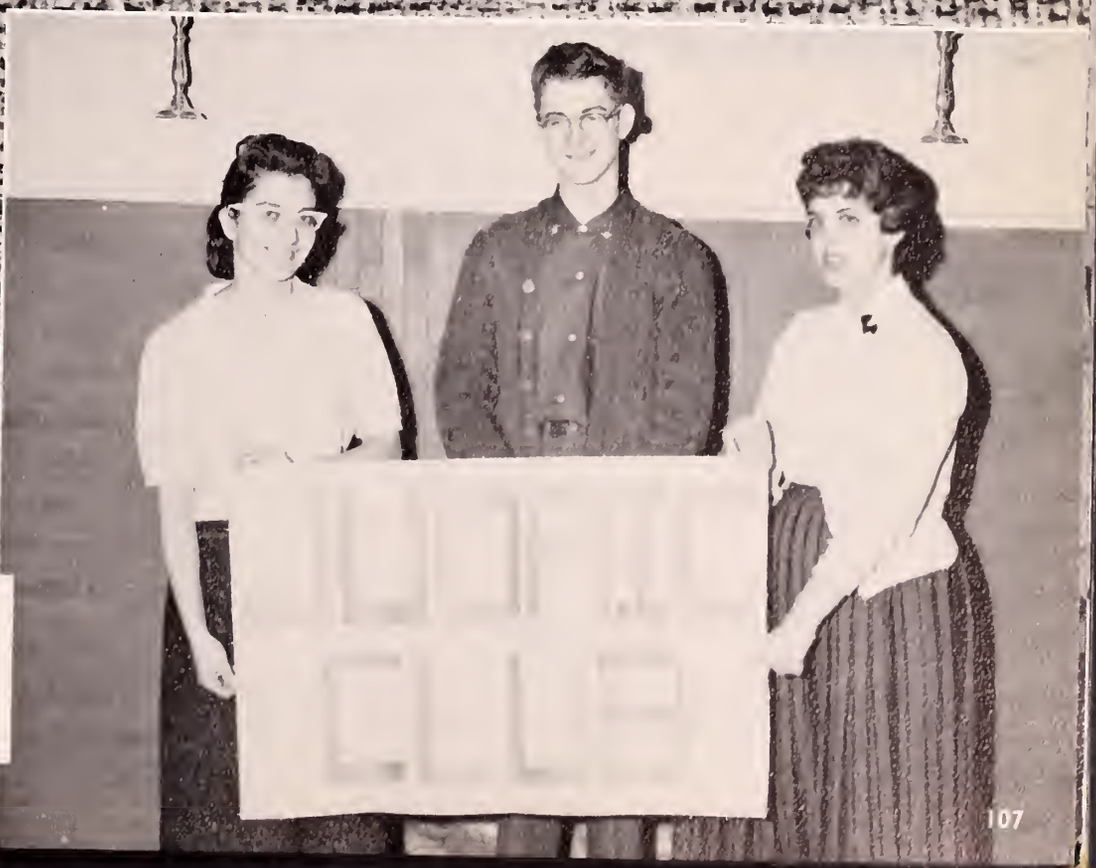

President

GILBERT BLACK

Moderator

CHARLES WRIGHT

Student Senate

Kampus Vue

Editor-in-Chief

SANDRA FLYNN

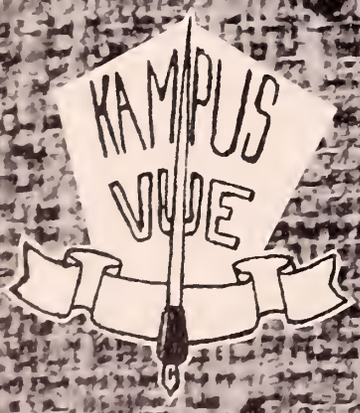

President

JAMES DeWOLF

Legal

Eagle Pi Tau

President

THOMAS KIRBY

Gaveleer Society

ΛΦΣ

Adelphian Society

ΣΑΔ

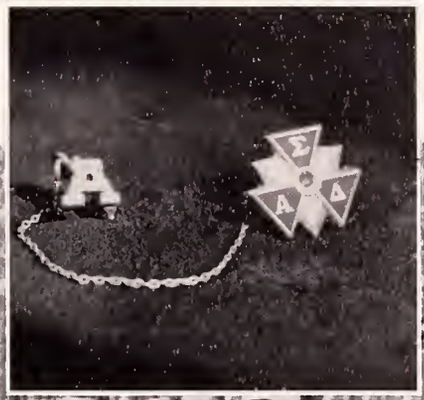

President
SYLVIA SIMONEAU

Vice-President
[illegible]

Treasurer
[illegible]

Secretaries
RENA BERNINGER
MAXINE MASON

Esoteric Society

ΦΔΠ

President ERNEST CORREIRO
Vice President [illegible] BACHANI
Treasurer THOMAS COLLINS
Recording Secretary JOSEPH GOLDWIN
Corresponding Secretary RICHARD CROSS

Philodemic Society

ΔΦΔ

President: CAROL LAZARCHICK
Vice President: BETTY JANE ROBINSON
Treasurer: EILEEN ROBICHAUD
Recording Secretary: ANN MURPHY
Corresponding Secretary: JEANETTE ATTALLAH

Mohawk Club

SOANGETAHA

Chief
CHARLES CAMPBELL

Medicine Man
FRANK LENTINE

Scribe
PAUL CATINEAU

Keeper of the Wampum
ROGER BERTHIAUME

Tokalon Society

T K

President
BARBARA BENHAM

Vice-President
JANE LA CLAIR

Treasurer
LORETTA CULLINANE

Secretaries
CAROL FINNERTY
ELAINE SICK

Commuters

C.W.A.

Alice Desmond
Sylvia Mason
Kathy Connors
Geraldine Bolduc
Irene Sullivan
Miss Josephine Bolger
Carolyn Lanza
Agatha Marabello

C.M.A.

Alden Abbot
Raymond Loughlin
David Peterson
Agustus Luparelli

Dorm Students

MILLER HALL

Lee Cavi
Karin Adshead
Louise Cuttle
Patricia Shippee

PALMER HALL

President
WALTER KOROSKI

Treasurer
GEORGE GABRIEL

Secretary
TED PICCORA

Women's Athletic Association

W.A.A.

Carolyn Lanza
Barbara Benham
Karin Adshead
Edwina Augusto

M.A.A.

Thomas Flynn
William Clark
Thomas Duggan
Thomas Collins
David Arronson
Rolland Rochon
Vincent Gallivan

Men's Athletic Association

Glee Club

ROBERT REED
President

JOHN VIVEROS
President

Outing Club

ALMA MATER—SCHOOL SONG

Words by Mollie Wild, 1927

Music by Elizabeth D. Perry

1. In days a - go, when life, we dreamed, Was i - deal as it seemed, And
2. In days to come, if life laid bare Seems far more gray than fair, Or

tho'ts of un-taught youth soared high, While on - ly joy came nigh. 'Twas then with vi - sion clear we
if suc-cess with us climbs high While on - ly joy comes nigh; 'Tis then, in plight or might, we'll

chose, And to that choice we rose, With cour-age strong and hearts of song To car - ry **thy ideal on.**
rise—Thy spir-it nev - er dies—With courage strong and hearts of song To car - ry thy ideal on.

rit.

Chorus

So Flag of Al - ma Ma- ter float, On e - ter - nal wings of praise, For thee un-numbered hosts to-day

Their will -ing voic - es raise; Thru- out the world their ti - ny flame From thy quick light still gleams,

While youth and age u - nit - ed claim The home where for-tune beams, The home where fortune beams.

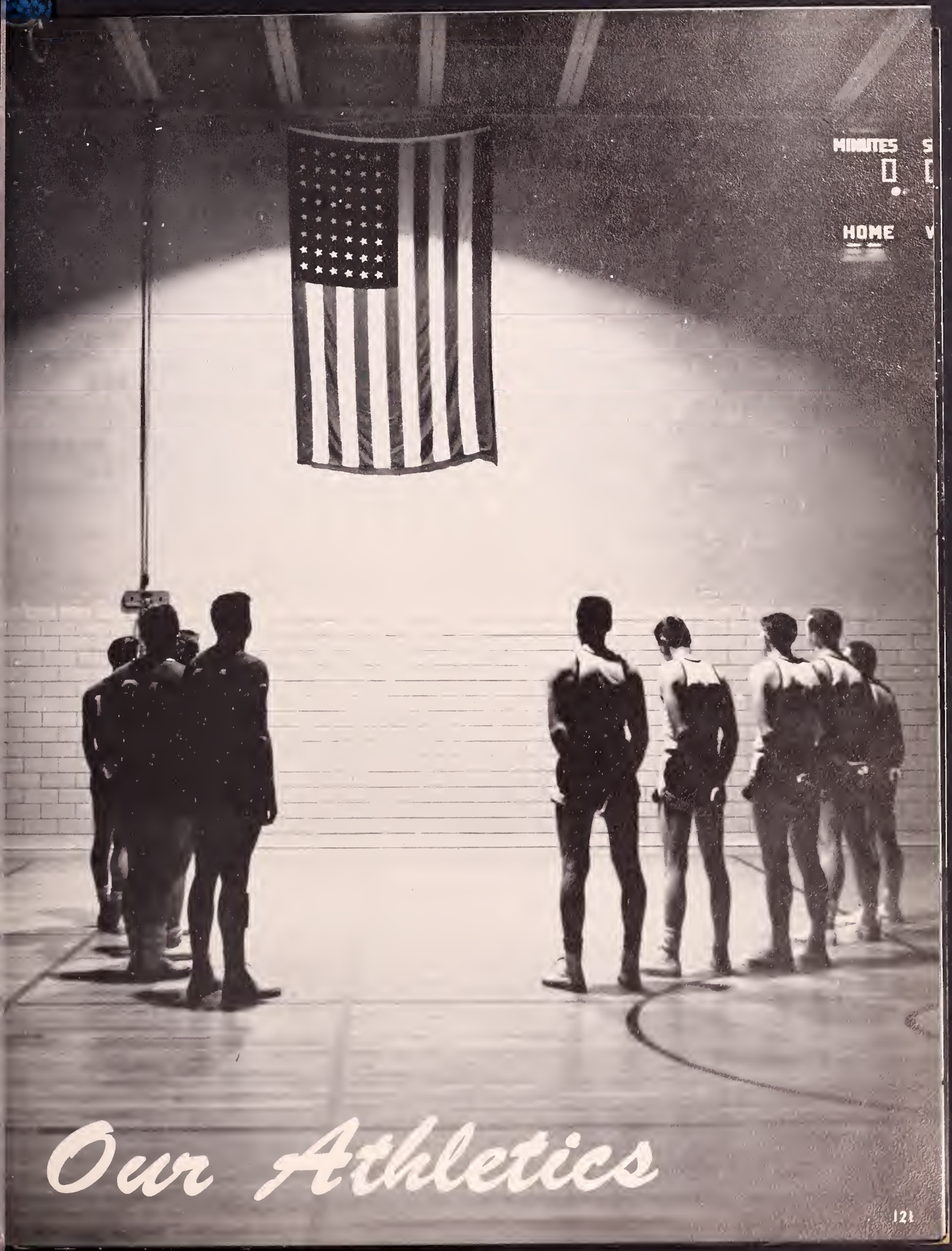

Our Athletics

Soccer

TEAM RECORD

Opponents	Opp.	FTC
Alumni	1	1
R.I.C.E.	1	3
Clark University	1	2
Salem S.T.C.	0	3
Bridgewater S.T.C.	2	1
Keene S.T.C.	3	2
R.I.C.E.	0	2
Johnson S.T.C.	1	0
Bradford Durfee Tech.	2	1
Plymouth S.T.C.	2	0
Keene S.T.C.	2	1
Bridgewater S.T.C.	3	0

Won 4 Lost 7

Captains
CHARLES CAMPBELL AND ROLLAND ROCHON

Coaches
EUGENE CASASSA AND ROBERT ELLIOT

Basketball

Captains
JOHN OLIVA AND GEORGE GABRIEL

Coach
RAY OKERMAN

Manager
MIKE HAGGERTY

TEAM RECORD

(To Deadline Date)

Opponents	*Opp.*	*FTC*
Lowell S.T.C.	65	60
Boston S.T.C.	52	64
Castleton S.T.C.	52	55
Keene S.T.C.	60	62
R.I.C.E.	56	61
Worcester S.T.C.	65	76
Lowell S.T.C.	71	63
Westfield S.T.C.	43	65
R.I.C.E.		
Bridgewater S.T.C.		
North Adams S.T.C.		
Willimantic		
Worcester S.T.C.		
Keene S.T.C.		
Boston S.T.C.		
Westfield S.T.C.		
Clark University		

Hockey

Captains
RALPH YOUNIE AND CHARLES VARS

Coaches
EUGENE CASASSA AND JOE CHAISSON

TEAM RECORD

(To Deadline Date)

Opponents	*Opp.*	*FTC*
Round Robin	8	2
Nichols Jr.	1	3
Assumption	5	3
Babson		
Worcester Jr.		
W.P.I.		
Worcester S.T.C.		

TEAM RECORD

Opponents	*Opp.*	*FTC*
Lowell	0	3
Gorham	0	9

Golf

Baseball

TEAM RECORD

Opponents	*Opp.*	*FTC*
Bridgewater	1	3
Lyndon	16	13
Castleton	2	4
Lowell	8	2
Boston	0	5
Worcester	3	4
Clark U.	14	8
Keene	6	9
Lowell	8	3
Worcester	16	11
Willimantic	5	3

Won 5 Lost 6

Archery

Volleyball

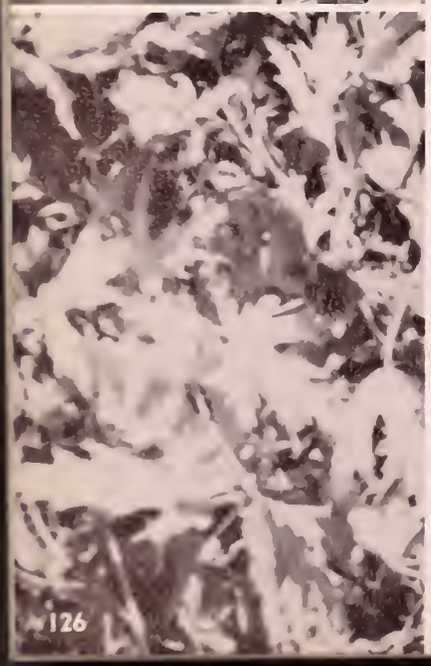

Field Hockey

Tennis

Basketball

Cheerleaders

Barbara Benham
Judie LeShane
Simone LeBlanc
Mary Jane Mullen
Barbara Allain
Louise Cuttle
Betty Jane Robinson

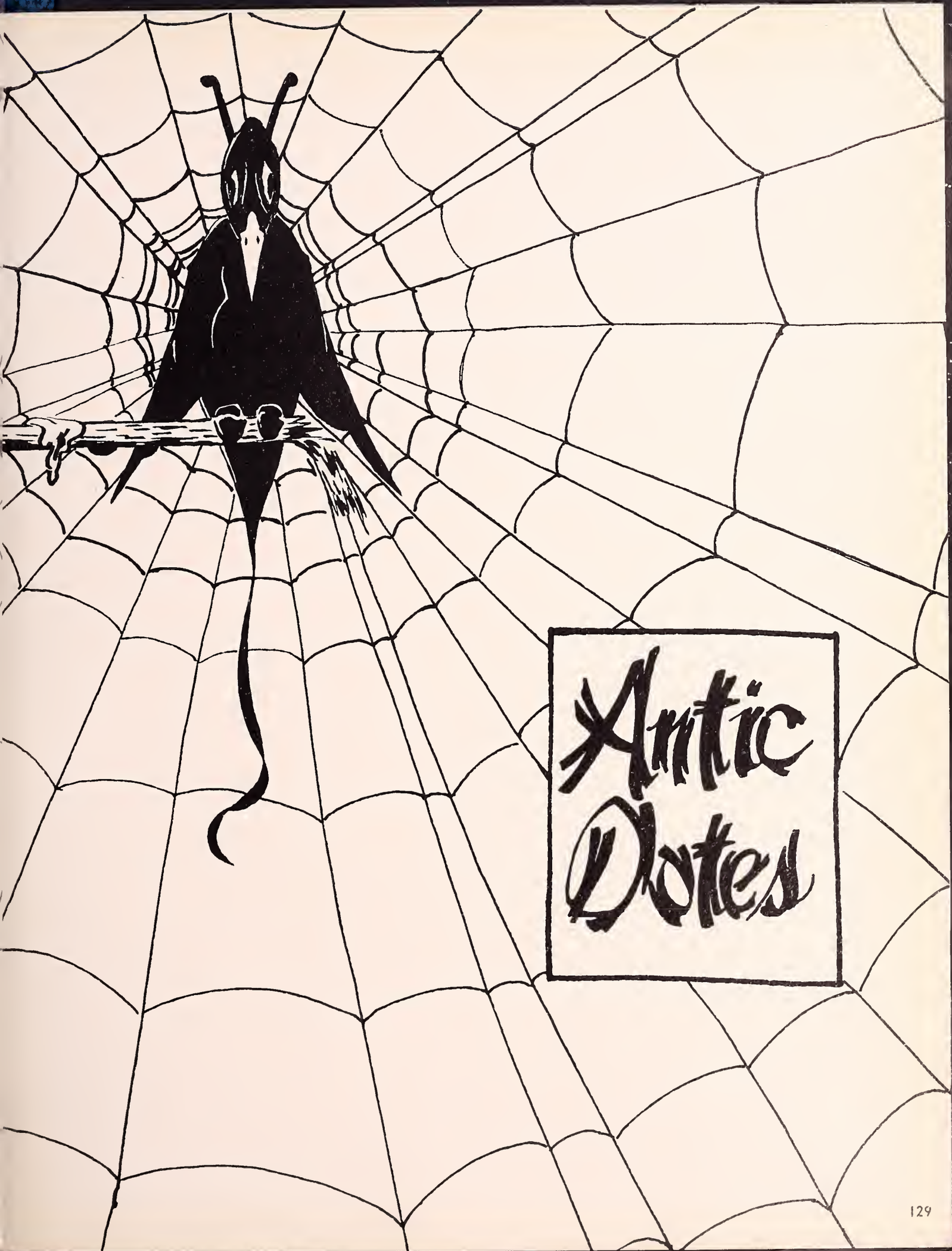
Antic
Dotes

CLASS OF 1961
F.T.C.
Class of 1959

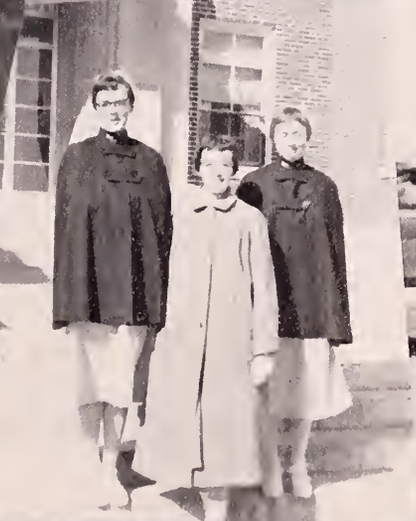

Moonglows
Moonglows
Moonglows

SUPPLIES

LOUISE CUTTLE . . . *Queen*

LOUIS DANIELE . . . *King*

Carnival Ball '59

20
24

Our Class Song

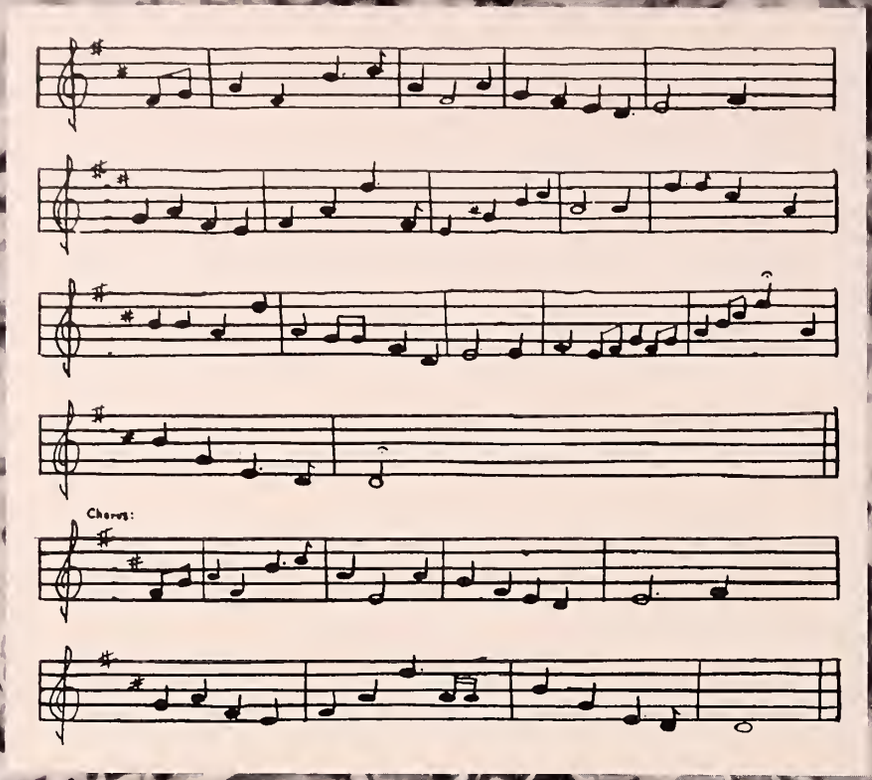

Through the doorways of the future
We'll march with heads held high,
With courage, faith, and spirit true
For honor we will try,
We'll strive to make a better land
A goal not beyond our reach,
A place where man is free from fear
And hearts are filled with peace.

The inspiration granted
Our class of standards fine
Will ever be held in high esteem
By the "Class of '59."

Music and Lyrics by:

DEBORAH ALDEN

BARBARA BENHAM

DOROTHY COUGHLIN

The End

TAYLOR PUBLISHING COMPANY
"The World's Best Yearbooks Are Taylor-made"

The night has a thousand eyes
And the day but one;
Yet the light of the bright world dies
With the dying sun.

Class Day

Processional

Class Song

Representative Award

Industrial Arts Award

Class Gift

Sportsman Trophy

Color Bearers

Saxifrage Dedication

Picnic

Prom

Commencement

— "Mizpah" —

May God watch over us while we are separated . . . until we meet again.

MOISTEN GLUE AND STICK IN BACK OF YEARBOOK - INSIDE OF COVER - LET BOOK SET ONE HOUR TO SECURE STICKING

BE SURE GLUE IS MOISTENED EVENLY

Taylor Publishing Company

DALLAS, TEXAS

TAYLOR PUBLISHING CO.
DALLAS